NATIONAL COLLEGE OF SCIENCE AND TECHNOLOGY
Amafel Building, Aguinaldo Highway, Dasmariñas, Cavite 4114
Tel. No.: (046)416-6278 Telefax: (046) Mobile No.: +63918-888-6278

Computer Studies Department

ENTERPRISE RESOURCE PLANNING
LEGAL CASE MANAGEMENT SYSTEM IN SERGIO LAW
LEGAL SERVICES OF ATTY. GERALD CANTIMBUHAN SERGIO

A **Capstone Project**

Presented to the Faculty of

Computer Studies Department

National College of Science and Technology

Dasmariñas, Cavite

In Partial Fulfillment

of the Requirements for the Degree

Bachelor of Science in Information Technology

by

JOHN ROBERT T. NADALA

CHRISTIAN JAKE M. TABANGCURA

EMJAE C. RANIDO

MARC SHAWN ALLEN R. TABARANZA

JUDELYN L. BARCE

February 2024

Chapter 3

TECHNICAL BACKGROUND

This chapter covers the technical aspects of the study, focusing on the structure and methodology. This presents the organizational chart, system flowchart, and system architecture of the study.

Organizational Chart

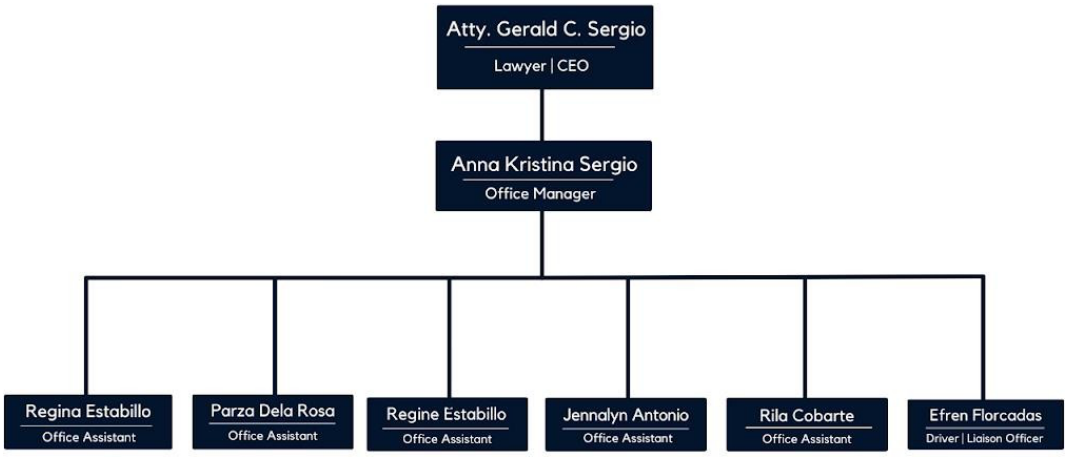

Figure 1. *Organizational chart of Sergio Law and Legal Services*

Figure 1 shows the visual representation of a company's organizational structure. This diagram is used by businesses to make their structure clear and enables every staff member in the organization to understand their roles, immediate supervisors, duties, and levels of accountability. Figure 1 presents a visual representation of the organizational structure of a company. Such diagrams serve the purpose of clarifying the company's hierarchy and

facilitating a clear understanding of roles, responsibilities, reporting lines, and levels of accountability for every staff member within the organization.

At the top of the organizational structure is the CEO, Atty. Gerald C. Sergio holds the highest position of authority and has overall responsibility for the company's strategic direction and decision-making. Working closely with the CEO is the office manager, Anna Kristina Sergio, who assists in managing the office's day-to-day operations.

Supporting the office manager are the Office Assistants, Regina Estabillo, Parza Dela Rosa, Regine Estabillo, Jennalyn Antonio, Rila Cabarte, and Efren Florcadas. These individuals play a crucial role in ensuring smooth administrative functioning by handling tasks such as scheduling appointments, managing correspondence, organizing files, and providing general support to the office staff.

In addition to their administrative responsibilities, Efren Florcadas serves as the personal driver for Atty. Sergio is responsible for providing transportation services while also acting as a liaison officer. This role may involve facilitating communication between different parties, coordinating meetings, and managing external relationships on behalf of the CEO.

The organizational structure depicted in Figure 1 highlights the hierarchical relationships and functional roles within the company. This clarity and understanding of the organizational structure contribute to efficient workflow, effective communication, and a sense of direction for each staff member, enabling them to fulfill their duties and responsibilities with greater effectiveness and accountability.

System Flowchart

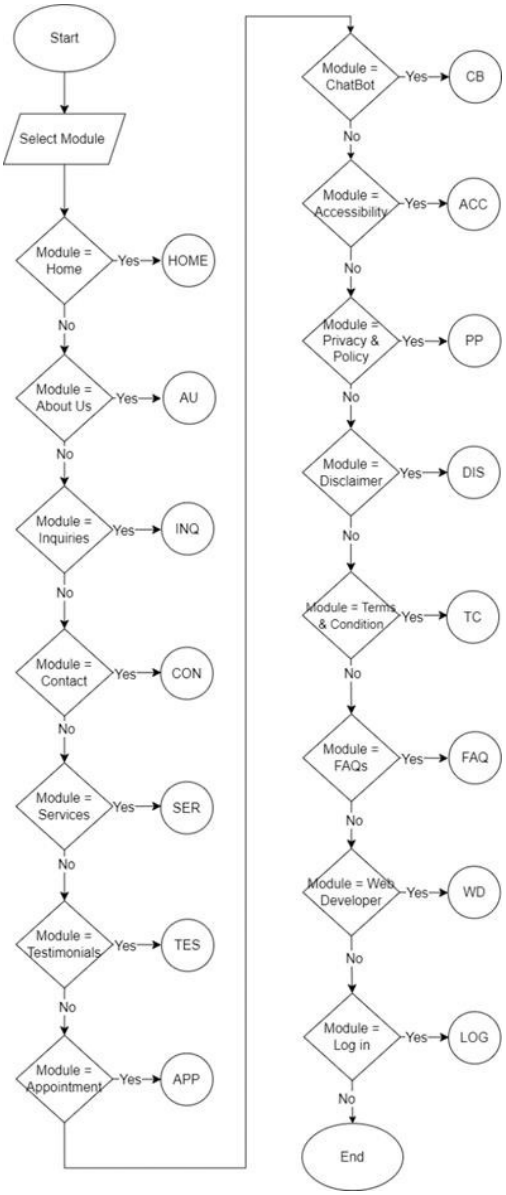

Figure 2. *Sergio Law and Legal Services Home Landing Page (CRM)*

Figure 2 shows the landing page flowchart for Sergio Law and Legal Services. A standalone internet page that an end user lands on after clicking, this page consists of the modules that Sergio Law and Legal Services' target client's needs.

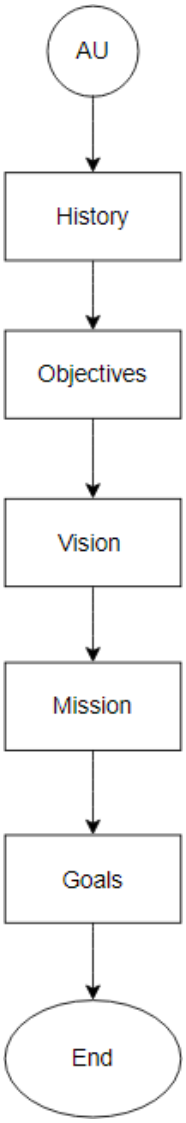

Figure 3. *Sergio Law and Legal Services About Us (CRM)*

Figure 3 shows the About Us flowchart for Sergio Law and Legal Services. This page contains the target client's business information, such as historical background, goals, objectives, mission, and vision.

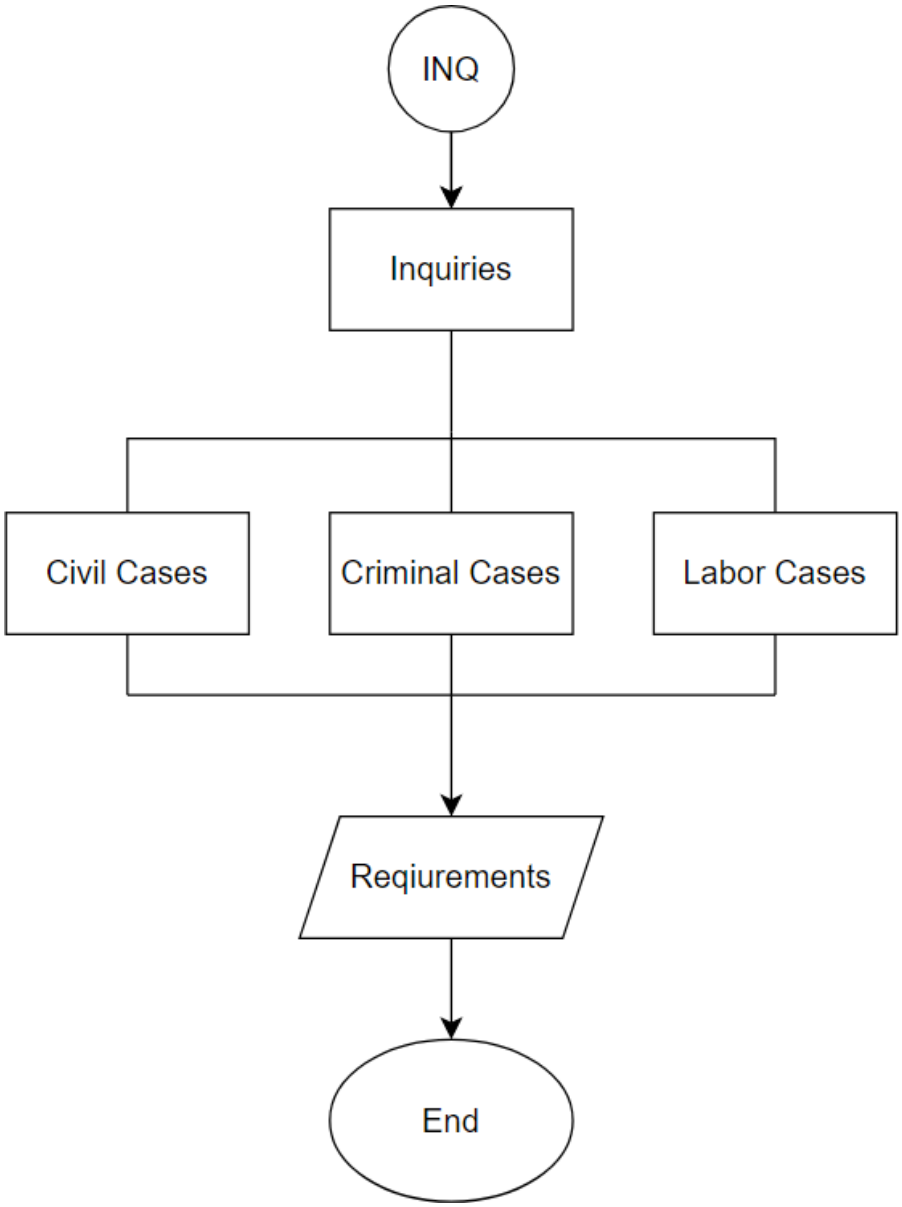

Figure 4. *Sergio Law and Legal Services Inquiries (CRM)*

Figure 4 shows the inquiry flowchart for Sergio Law and Legal Services. This page contains brief insights into the services of the law firm. Also, some requirements are needed for each case.

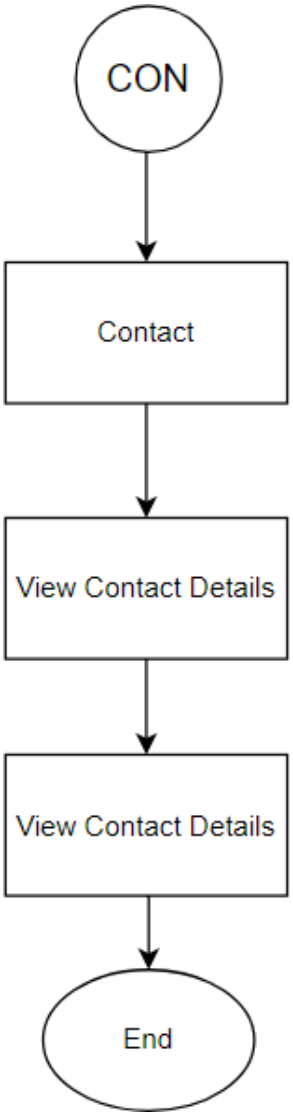

Figure 5. *Sergio Law and Legal Services Contact (CRM)*

Figure 5 shows the contact page flowchart for Sergio Law and Legal Services. This page contains the law firm's email address, mobile number, and office address, which includes a map.

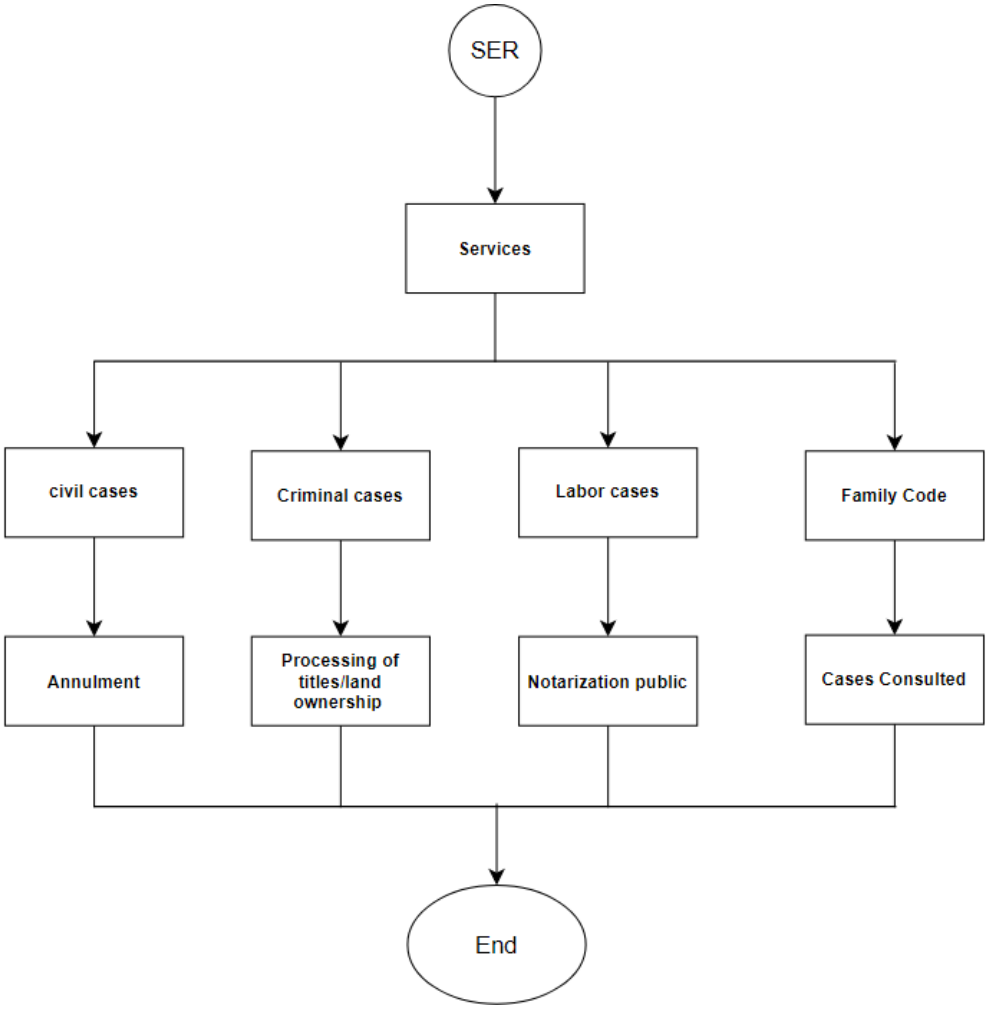

Figure 6. *Sergio Law and Legal Services (CRM)*

Figure 6 shows the service flowchart for Sergio Law and Legal Services. This page contains the law firm's services offered and the description of each service.

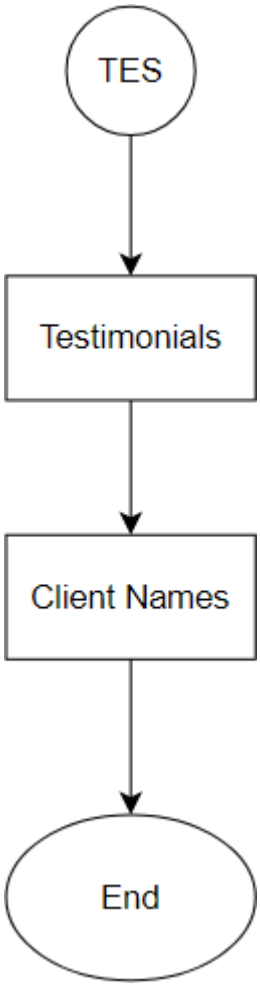

Figure 7. *Sergio Law and Legal Services Testimonials (CRM)*

Figure 7 shows the testimonial flowchart for Sergio Law and Legal Services. This page contains the law firm's customer's feedback and message about the service they have offered.

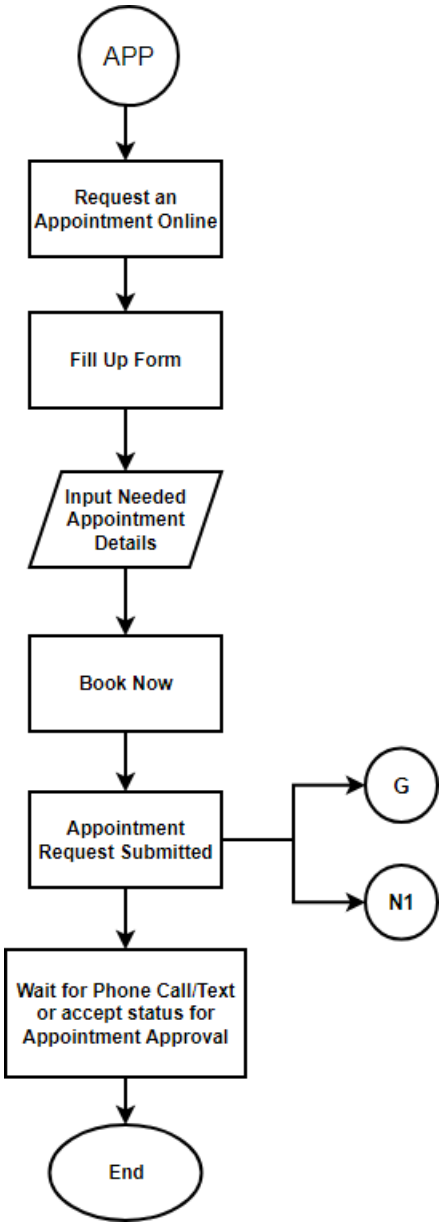

Figure 8. *Sergio Law and Legal Services Appointment (CRM)*

Figure 8 shows the appointment flowchart for Sergio Law and Legal Services. This page contains a fill-up form wherein the end user can submit their requested appointment schedule to the admin.

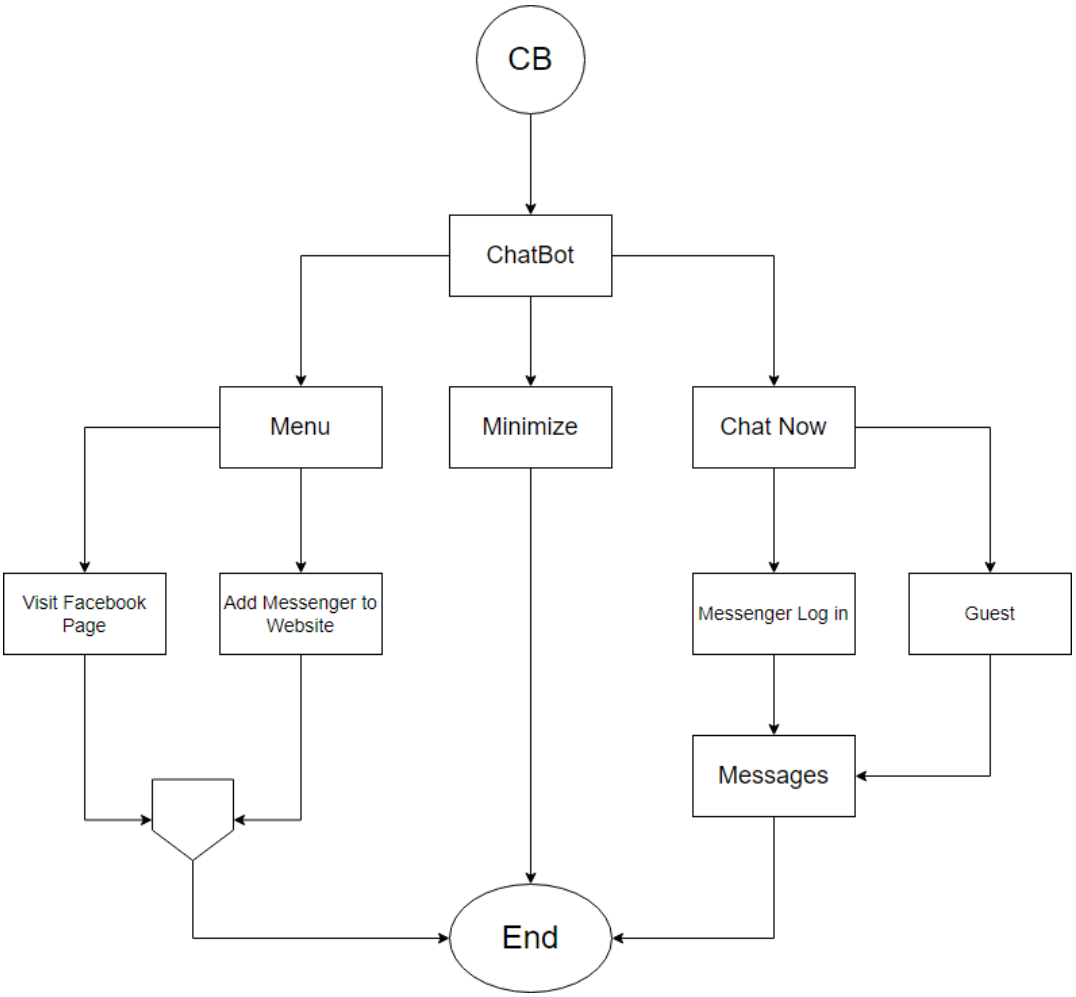

Figure 9. *Sergio Law and Legal Services ChatBot (CRM)*

Figure 9 shows the ChatBot flowchart for Sergio Law and Legal Services. This page contains a Sergio Law and Legal Services messaging system that can send messages to a live agent or an automated reply from the system.

Figure 10. *Sergio Law and Legal Services Accessibility (CRM)*

Figure 10 shows the accessibility flowchart for Sergio Law and Legal Services. This section contains the accessibility statement, commitment, and how Sergio Law and Legal Services approach their work.

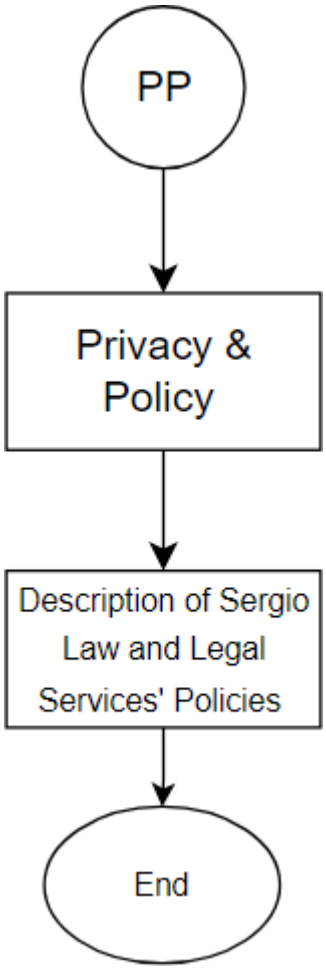

Figure 11. *Sergio Law and Legal Services Privacy & Policy (CRM)*

Figure 11 shows the privacy and policy flowchart of Sergio Law and Legal Services. This section explains how Sergio Law and Legal Services manages any information collected by the users.

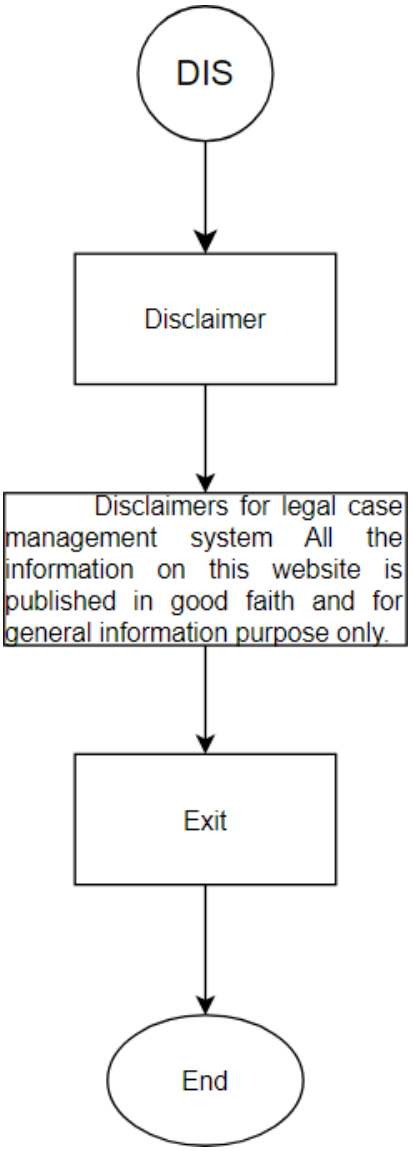

Figure 12. *Sergio Law and Legal Services Disclaimer (CRM)*

Figure 12 shows the disclaimer flowchart of Sergio Law and Legal Services. This section is an advisory posted on the lower part of the landing page, which explains the limit of liability for the outcome of the use of the website.

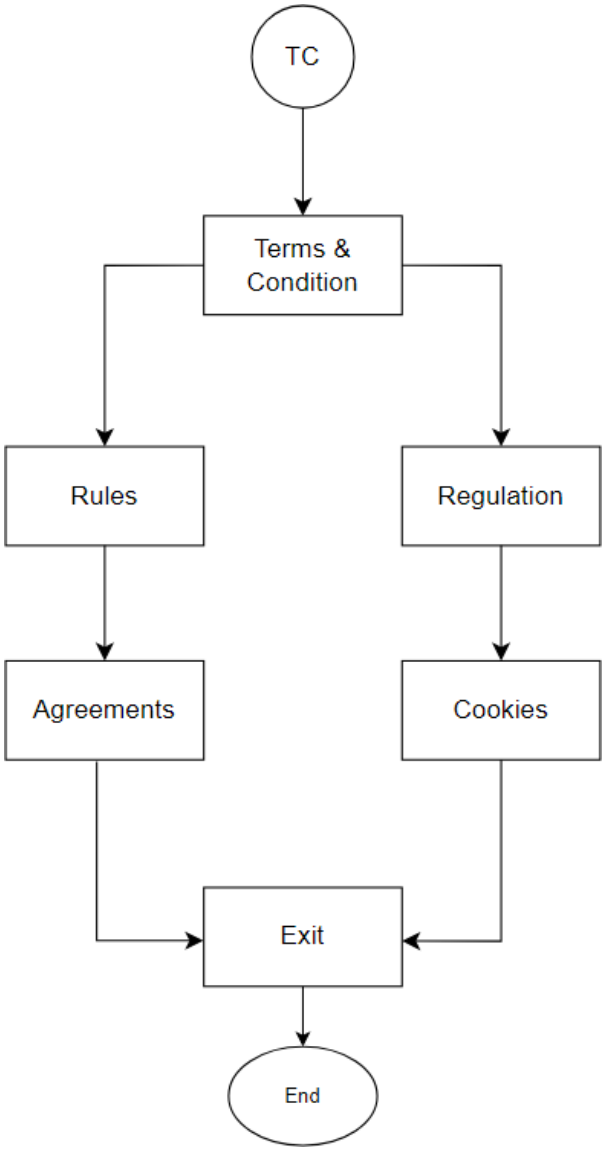

Figure 13. *Sergio Law and Legal Services Terms and Conditions (CRM)*

Figure 13 shows the terms and conditions on flowchart for Sergio Law and Legal Services. This section is posted on the lower part of the landing page and explains the rules and regulations for the use of the legal case management system website.

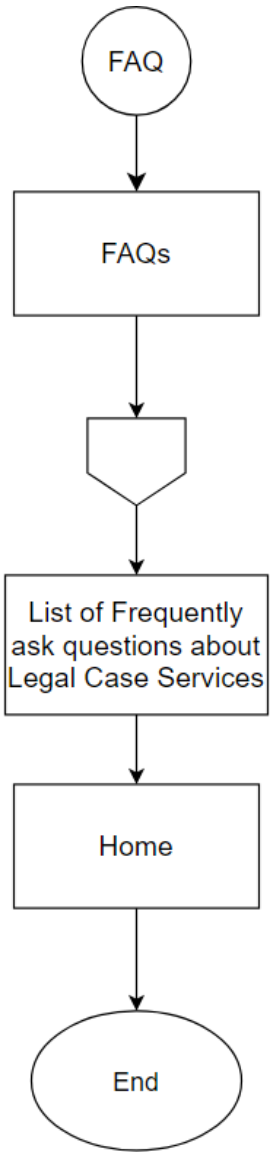

Figure 14. *Sergio Law and Legal Services FAQs (CRM)*

Figure 14 shows the FAQ flowchart for Sergio Law and Legal Services. This section shows the frequently asked information that Sergio Law and Legal Services encountered by their clients.

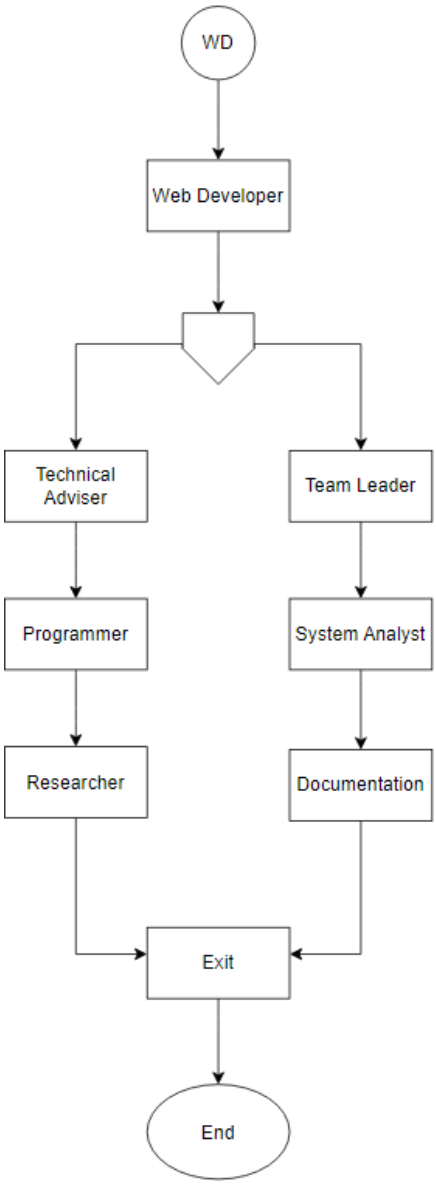

Figure 15. *Sergio Law and Legal Services Web Developers (CRM)*

Figure 15 shows the web developer flowchart for Sergio Law and Legal Services. This section shows the people behind the proposed study. Starting with the project/team leader, up to the documentation team.

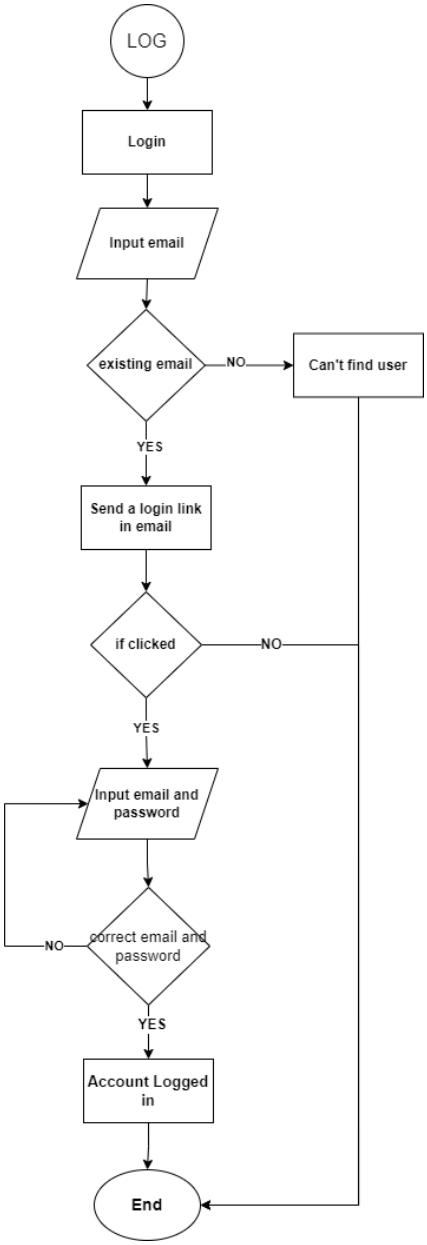

Figure 16. *Sergio Law and Legal Services Log In*

Figure 16 shows the login flowchart for Sergio Law and Legal Services. This page is where end users may log in to their respective accounts. Before logging in, the system will send a login link to the existing email, which serves as security.

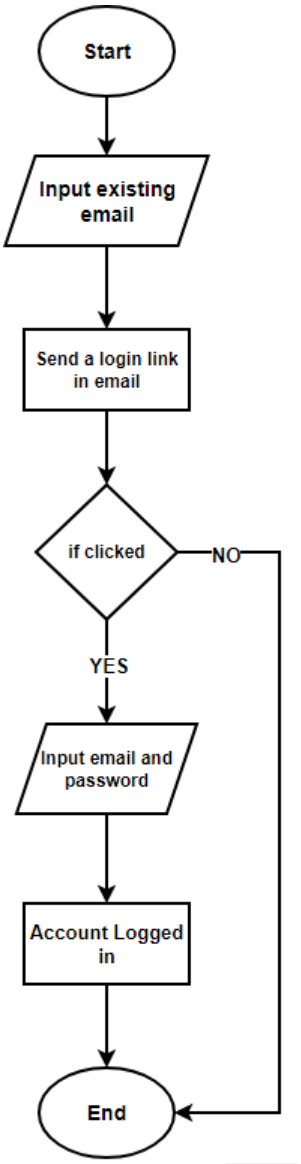

Figure 17. *Sergio Law and Legal Services Token (Security)*

Figure 17 shows the token flowchart of Sergio Law and Legal Services for security purposes. Before logging in, when the end user inputs their existing email address, the system will send a login link to the email, and when clicked, it will direct them to a login page where they need to input their email and password.

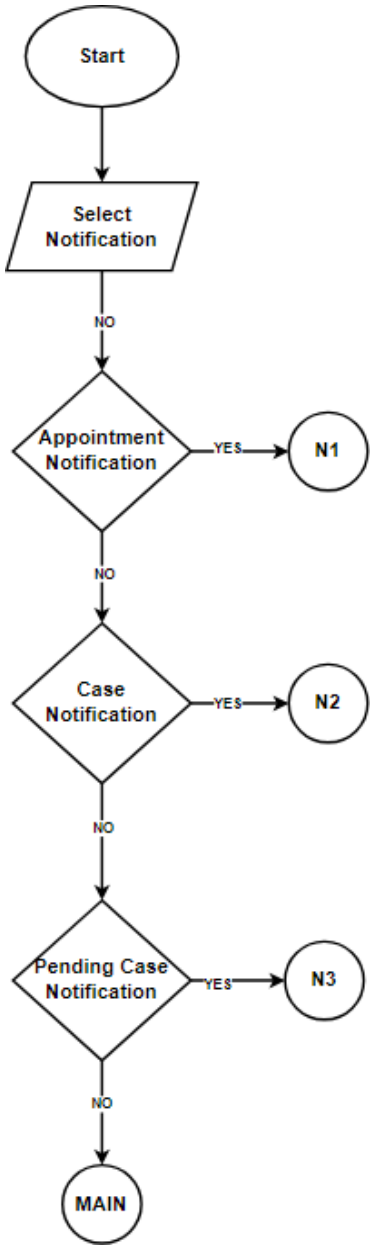

Figure 18. *Sergio Law and Legal Services Notification Buttons*

Figure 18 shows the notification buttons flowchart of Sergio Law and Legal Services, wherein appointments and cases can be seen depending on the process.

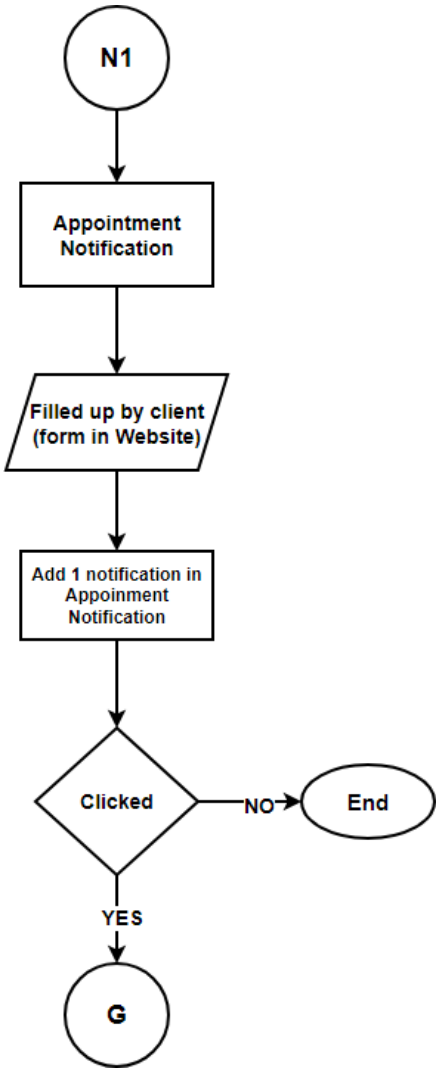

Figure 18.1. *Sergio Law and Legal Services Appointment Case Notification*

Figure 18.1 shows the appointment notification flowchart for Sergio Law and Legal Services. This notification button shows after the client fills out the "request an appointment online form" from the website, and then the system will add a new notification to the admin side that, if clicked, will go to the appointment module, which can accept, reschedule, and cancel the appointment.

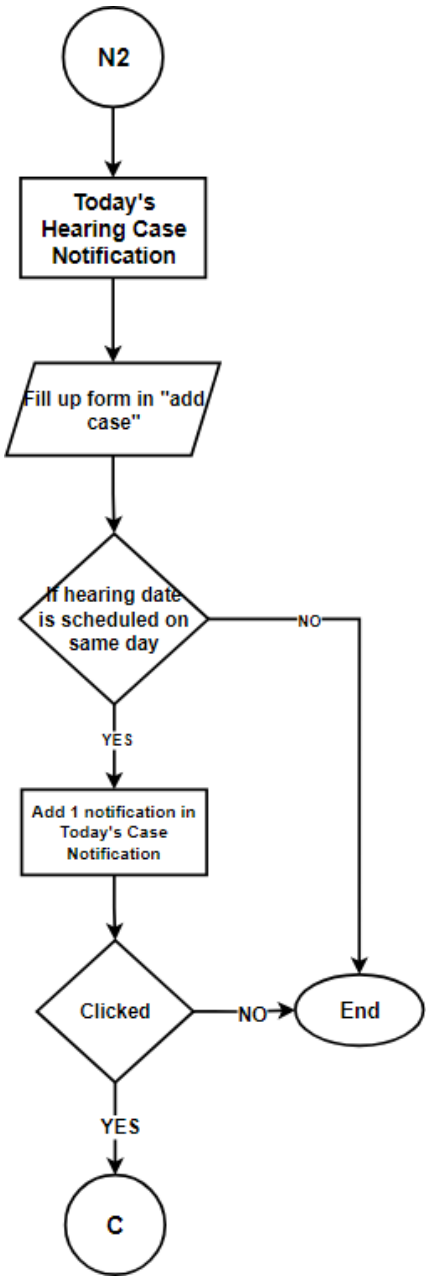

Figure 18.2. *Sergio Law and Legal Services Today's Hearing Case Notification*

Figure 18.2 shows the Today's Hearing Case Notification flowchart for Sergio Law and Legal Services. This section shows how to inform the admin for today's hearing case.

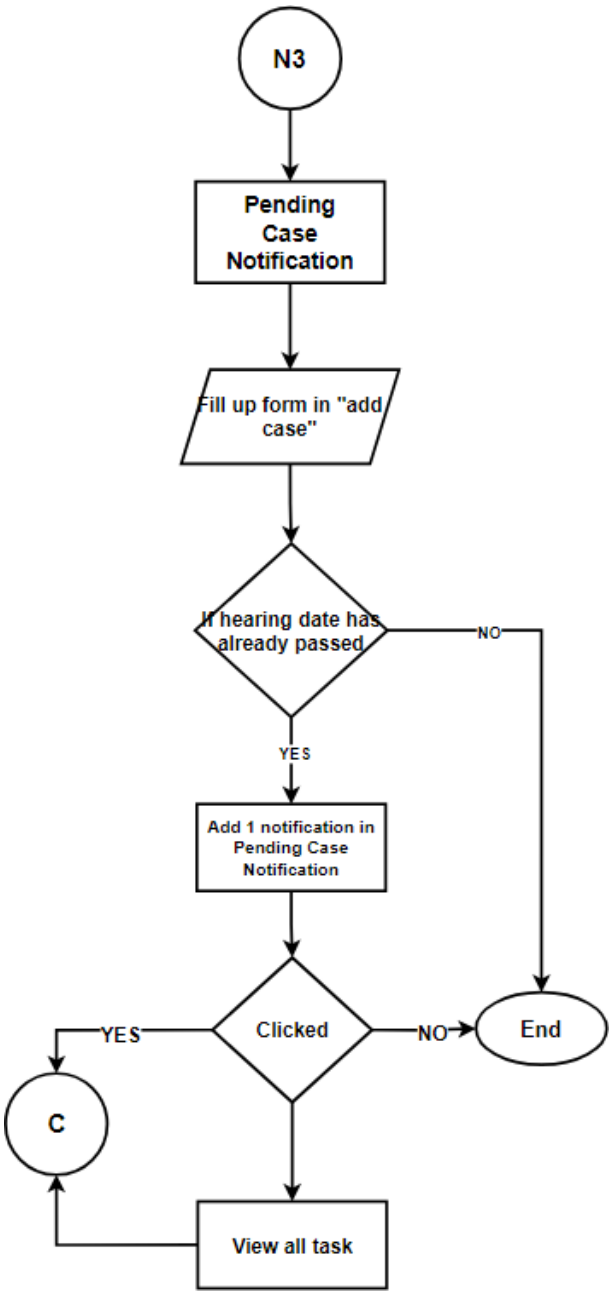

Figure 18.3. *Sergio Law and Legal Services Pending Case Notification*

Figure 18.3 shows the Pending Case Notification flowchart of Sergio Law and Legal Services. This section shows to inform the admin of what cases are pending.

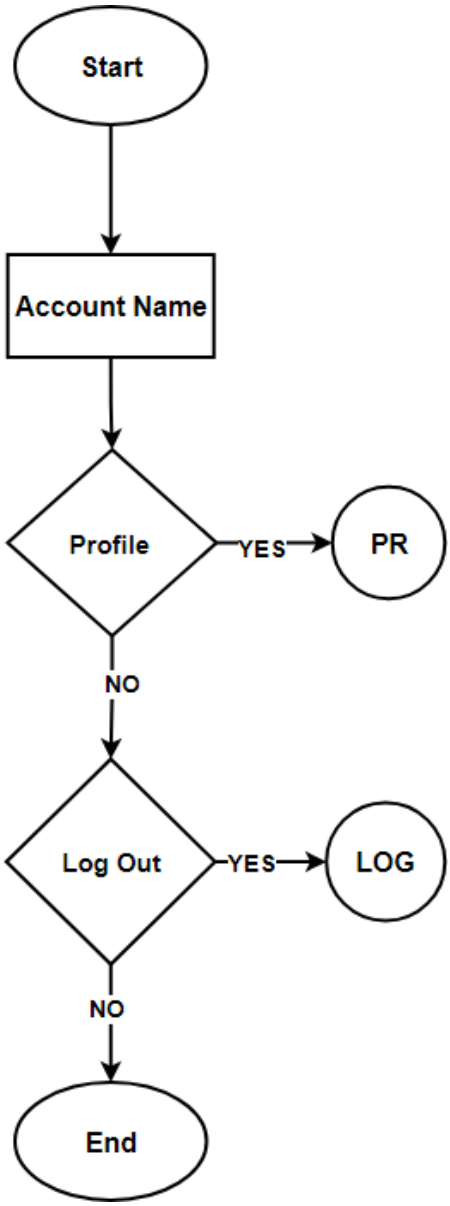

Figure 19. *Sergio Law and Legal Services Account Name*

Figure 19 shows the account name flowchart. At the upper right corner of the system is the Account Name button. Upon clicking, there are two buttons under Profile and Log Out.

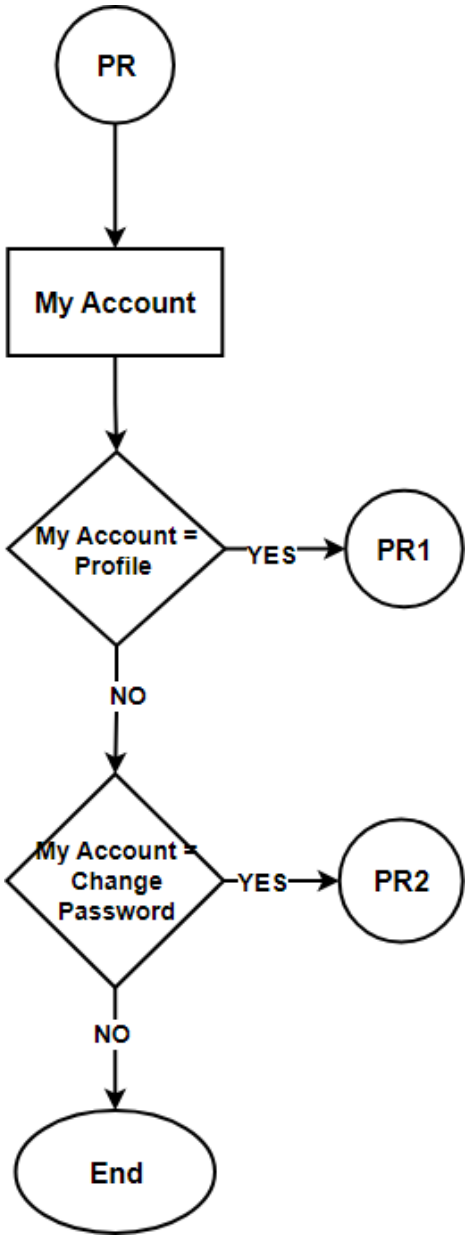

Figure 19.1. *Sergio Law and Legal Services My Account*

Figure 19.1 shows the My Account flowchart for Sergio Law and Legal Services. This section is where the user can edit and update their accounts and passwords.

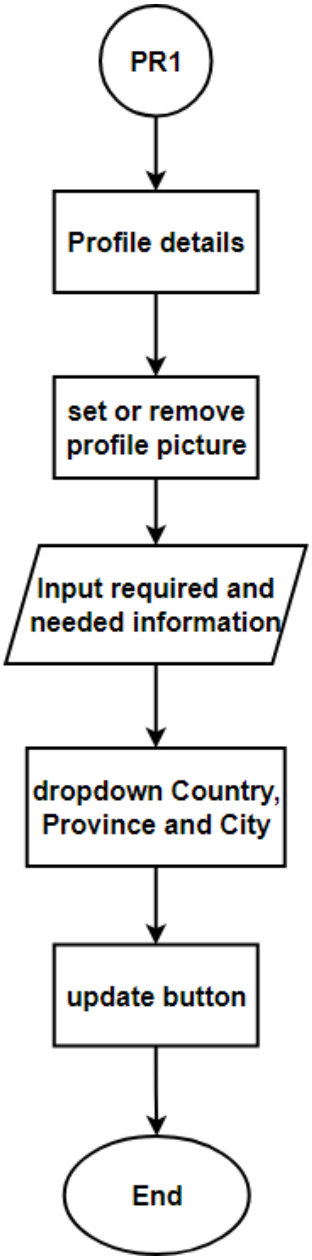

Figure 19.1.1. *Sergio Law and Legal Services Profile*

Figure 42 shows the profile flowchart for Sergio Law and Legal Services. This section is where the profile details can be edited, such as information or a profile picture.

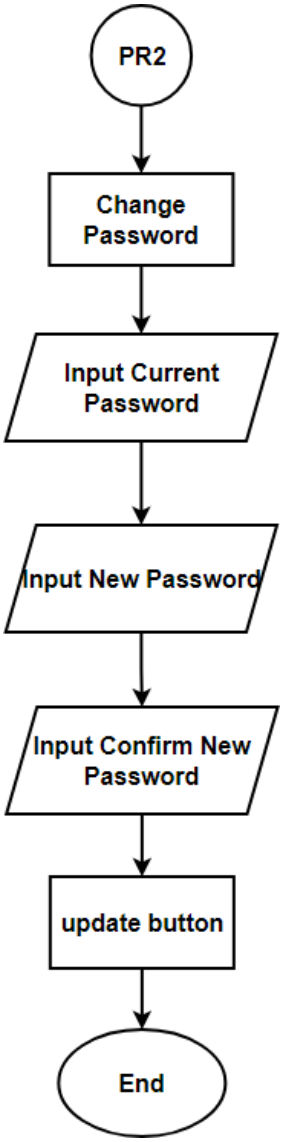

Figure 19.1.2. *Sergio Law and Legal Services Change Password*

Figure 19.1.2 shows the Change Password flowchart for Sergio Law and Legal Services. This section is where you can change your password, which will input the current password, a new password, and a confirmation of the new password to complete the change password process.

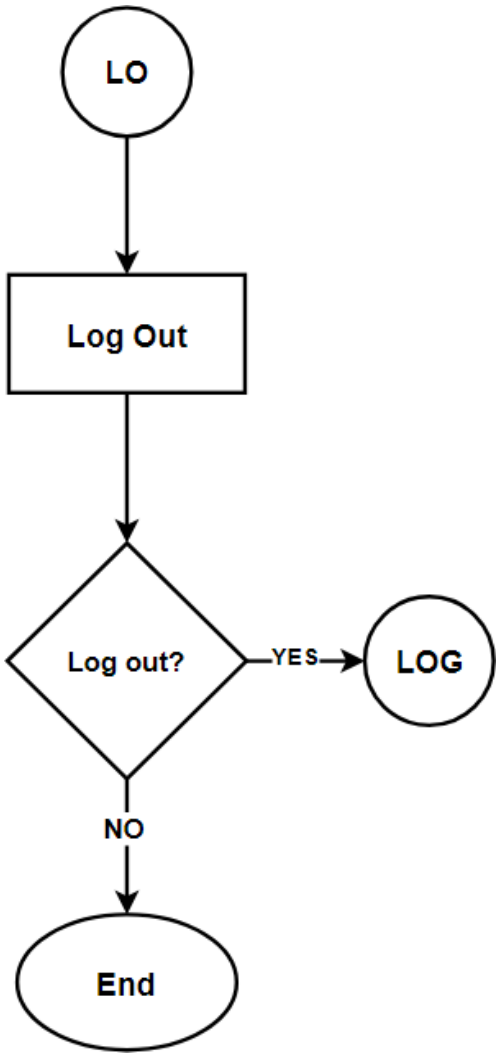

Figure 19.2. *Sergio Law and Legal Services Log Out Button*

Figure 19.2 shows the log-out button. Upon clicking the logout button, the end user will go back to the login feature of the system.

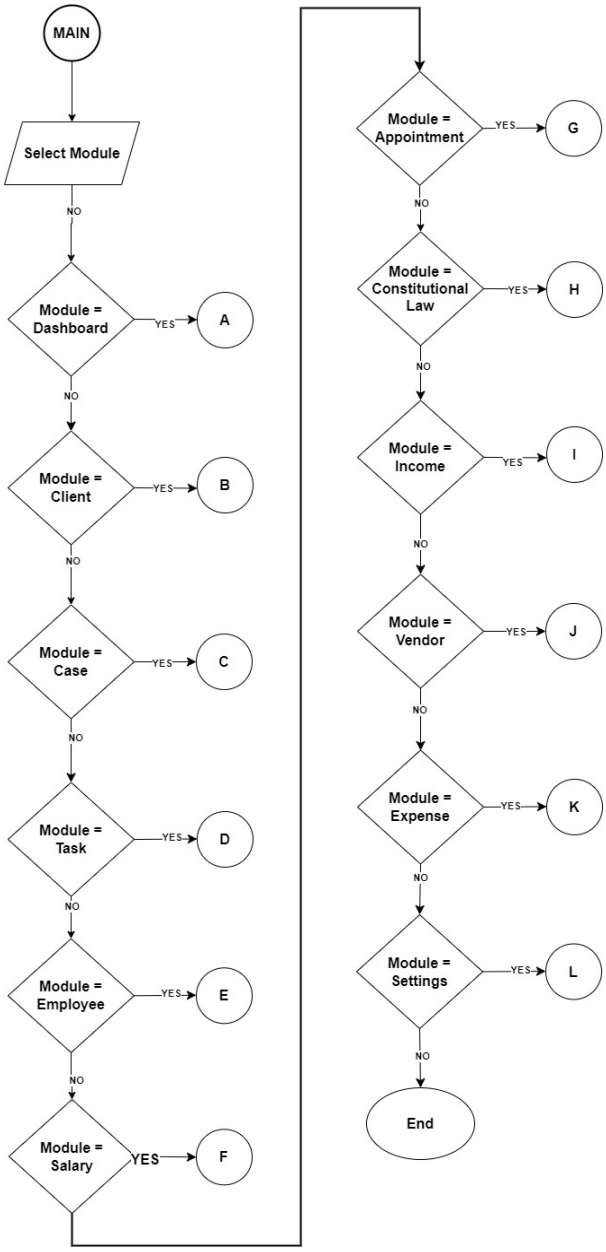

Figure 20. *Sergio Law and Legal Services Administrator*

Figure 20 shows the administrator flowchart for the Sergio Law and Legal Services admin side. This page shows the overall activity and work of the Sergio Law and Legal Services main system.

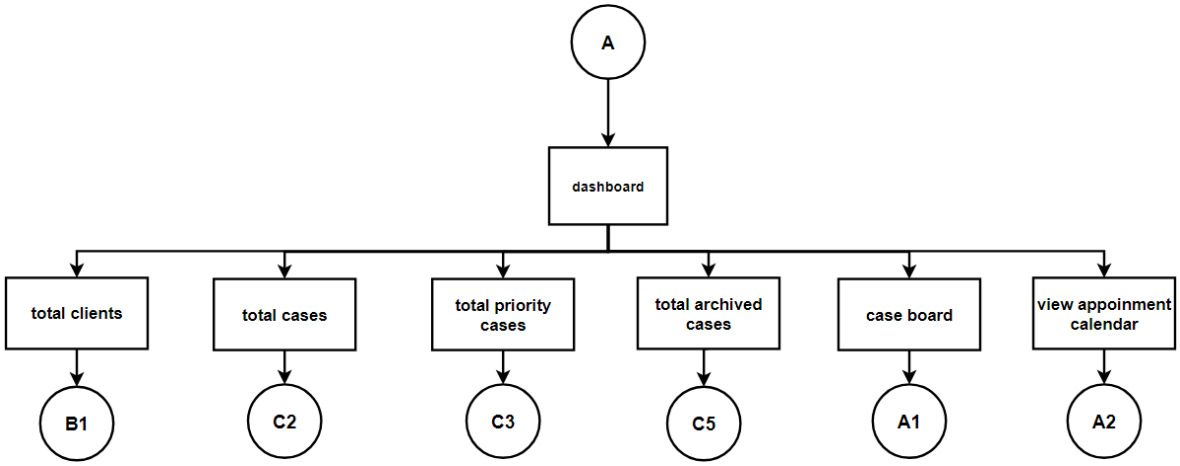

Figure 21. *Sergio Law and Legal Services Dashboard (Admin Side)*

Figure 21 shows the dashboard flowchart for the Sergio Law and Legal Services admin side. This page shows the summarized activity and works of Sergio Law and Legal Services.

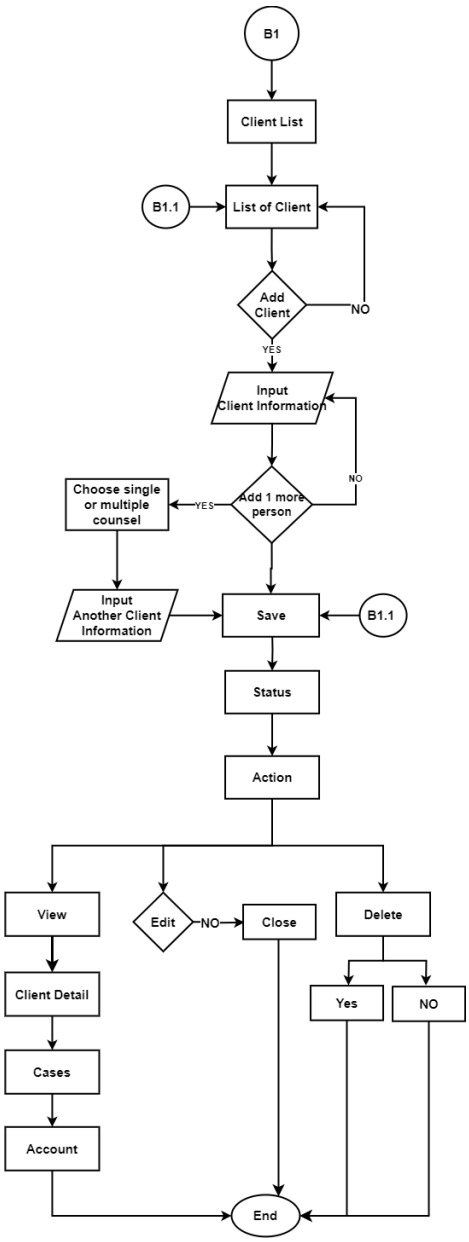

Figure 21.1. *Sergio Law and Legal Services Dashboard: Total Clients*

Figure 21.1 shows Sergio Law and Legal Services' total clients. This page adds clients and shows Sergio Law and Legal Services client lists, number, status, and an action button for view, edit, and delete.

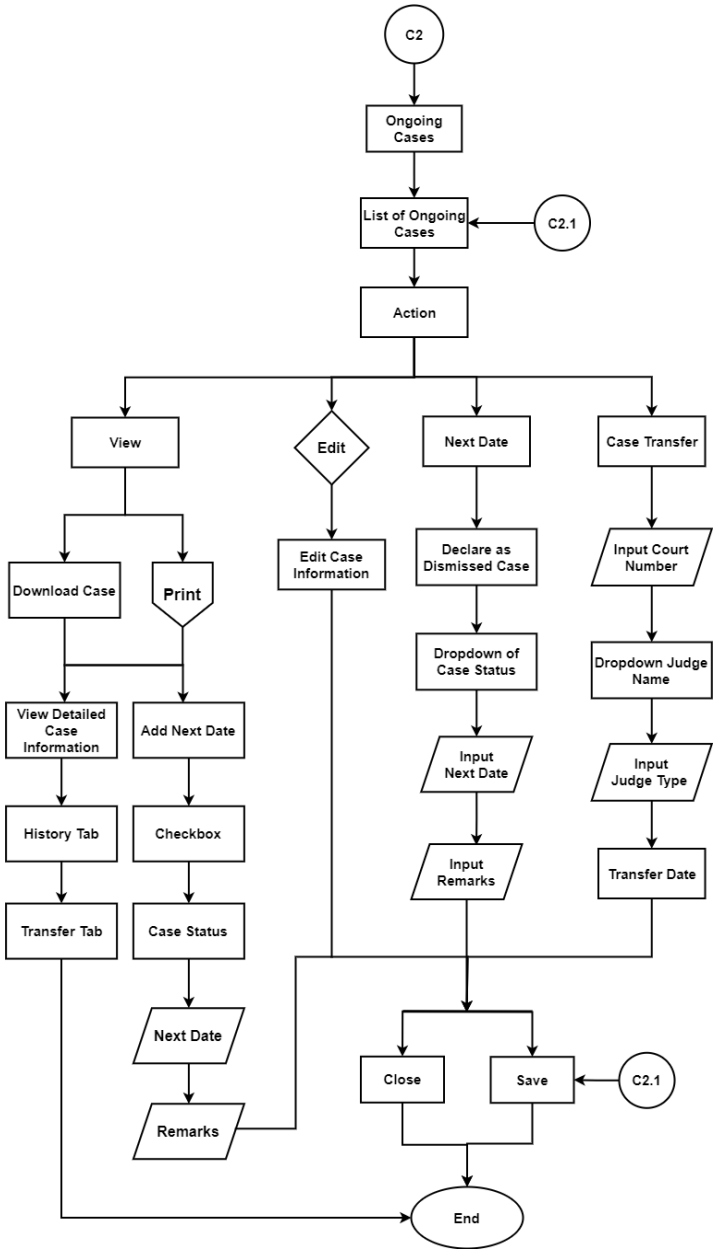

Figure 21.2. *Sergio Law and Legal Services Dashboard: Total Cases*

Figure 21.2 shows Sergio Law and Legal Services' total case board, providing an overview of all ongoing cases managed by the firm. Each case has an action button for viewing, editing, the next date, and the case transfer process.

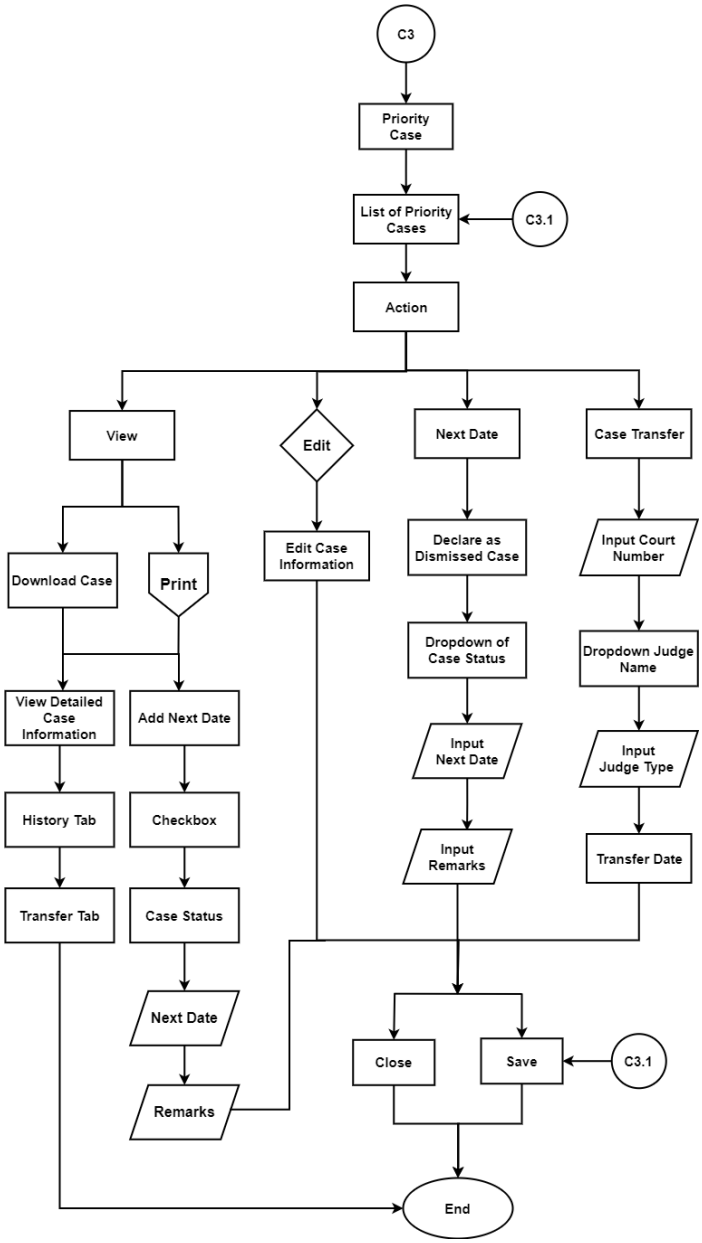

Figure 21.3 *Sergio Law and Legal Services Dashboard Total Priority Cases*

Figure 21.3 shows Sergio Law and Legal Services' priority cases tab, providing a list of all priority cases. Each case has an action button for viewing, editing, the next date, and the case transfer process.

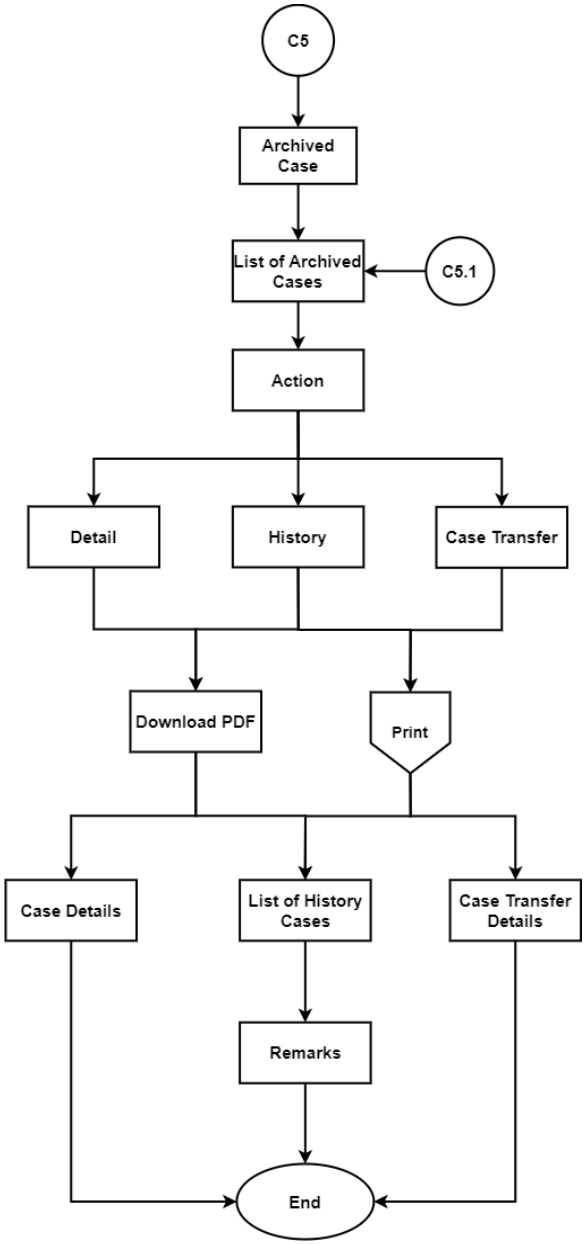

Figure 21.4 *Sergio Law and Legal Services Dashboard Archived Cases*

Figure 21.4 shows Sergio Law and Legal Services' total case board, providing a list of all archived cases. Each case has an action button for viewing all the information about the case.

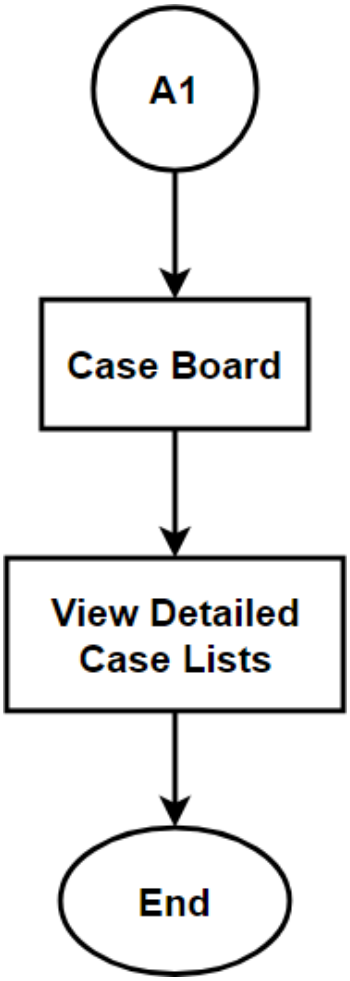

Figure 21.5. *Sergio Law and Legal Services Dashboard Total Case Board*

Figure 21.5 shows Sergio Law and Legal Services presents the total case board, providing an overview of all ongoing cases managed by the firm.

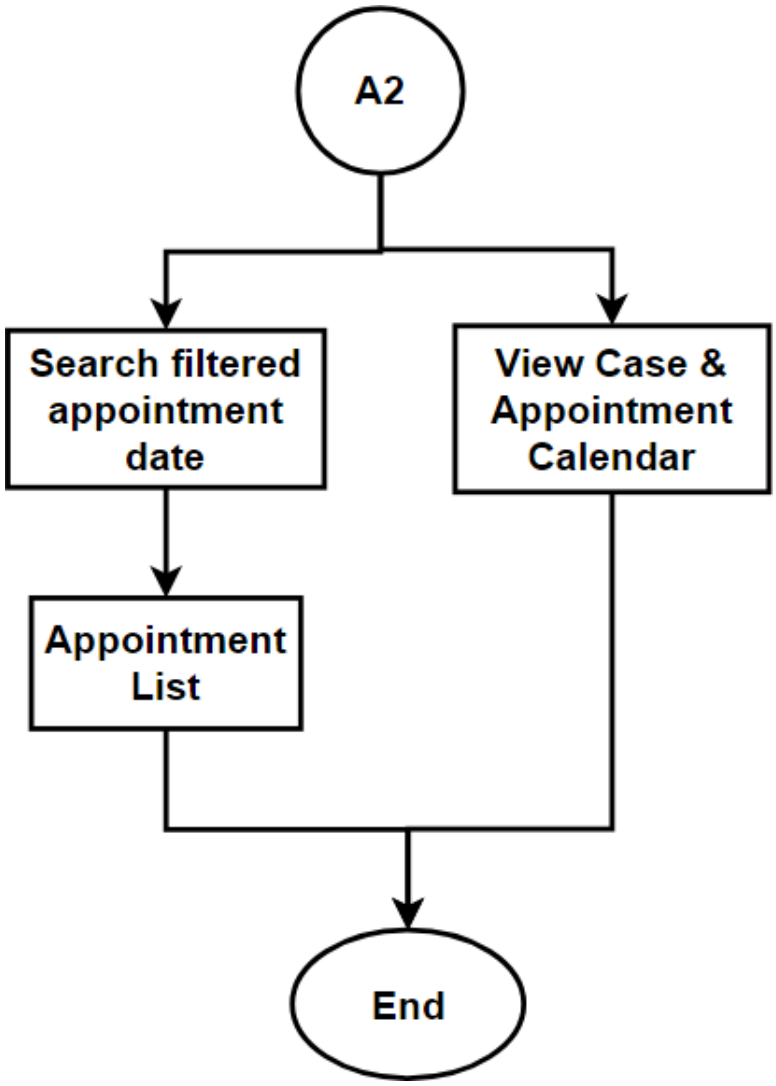

Figure 21.6. *Sergio Law and Legal Services Dashboard: View Calendar Appointment*

Figure 21.6 shows Sergio Law and Legal Services View Calendar Appointment, which, upon booking an appointment online on the website, will reflect on the calendar on the dashboard of the admin side.

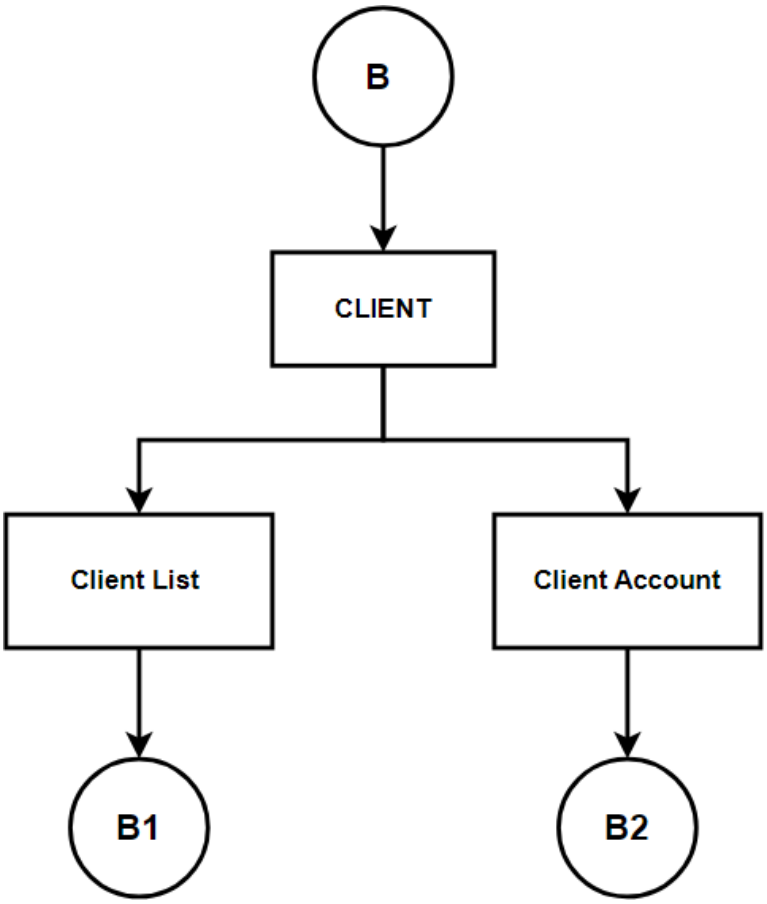

Figure 22. *Sergio Law and Legal Services Client Page*

Figure 22 shows the client page flowchart for Sergio Law and Legal Services. Under the client page are the “client list” and "client account.”.

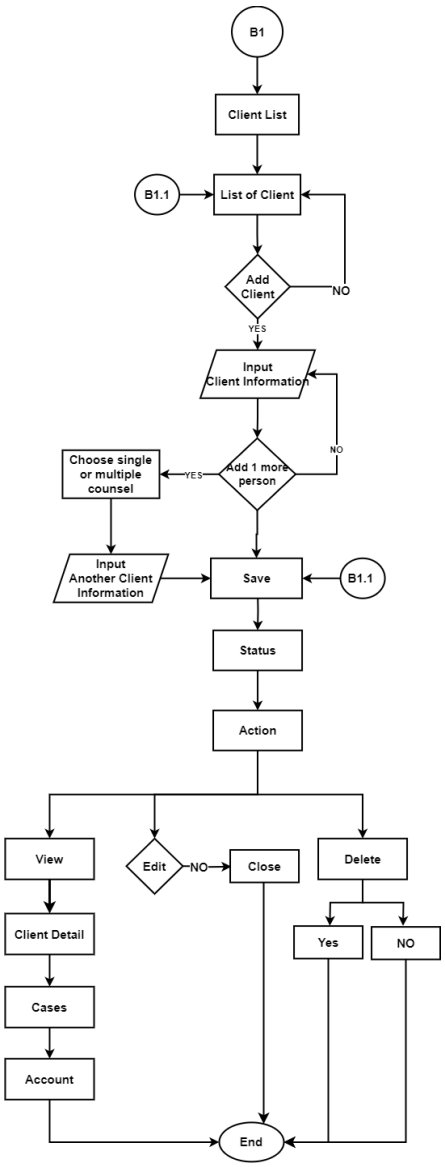

Figure 22.1. *Sergio Law and Legal Services Client List Page*

Figure 22.1 shows the client list page flowchart for Sergio Law and Legal Services. This section can add clients, input their information, and then save. Also, it can add one more person to choose single or multiple counsels and input all the necessary information about the client.

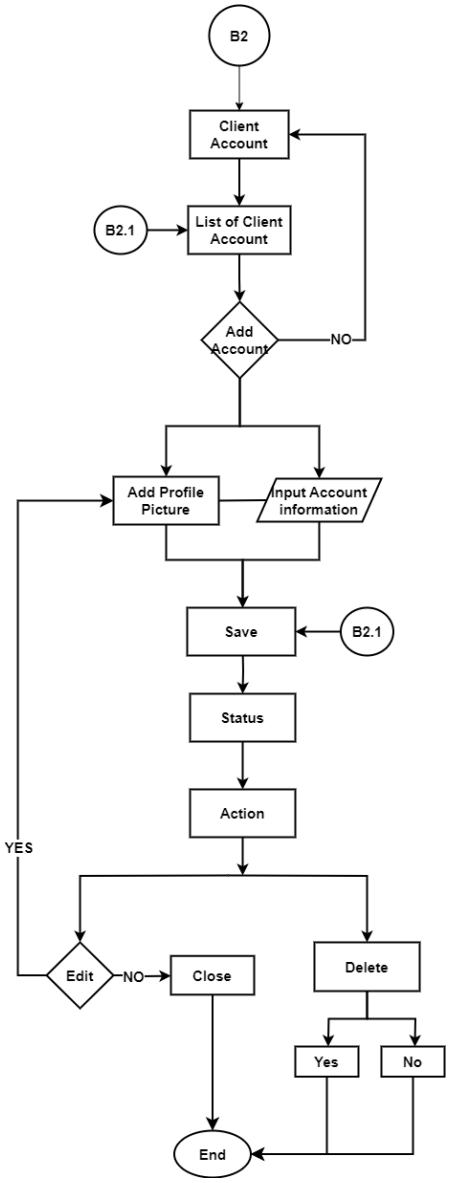

Figure 22.2. *Sergio Law and Legal Services Client Account Page*

Figure 22.2 shows the client account page flowchart for Sergio Law and Legal Services. This section provides an account to add and input the client's information. Also, this page shows the client's status and an action that every client can take to view, edit, and delete an account.

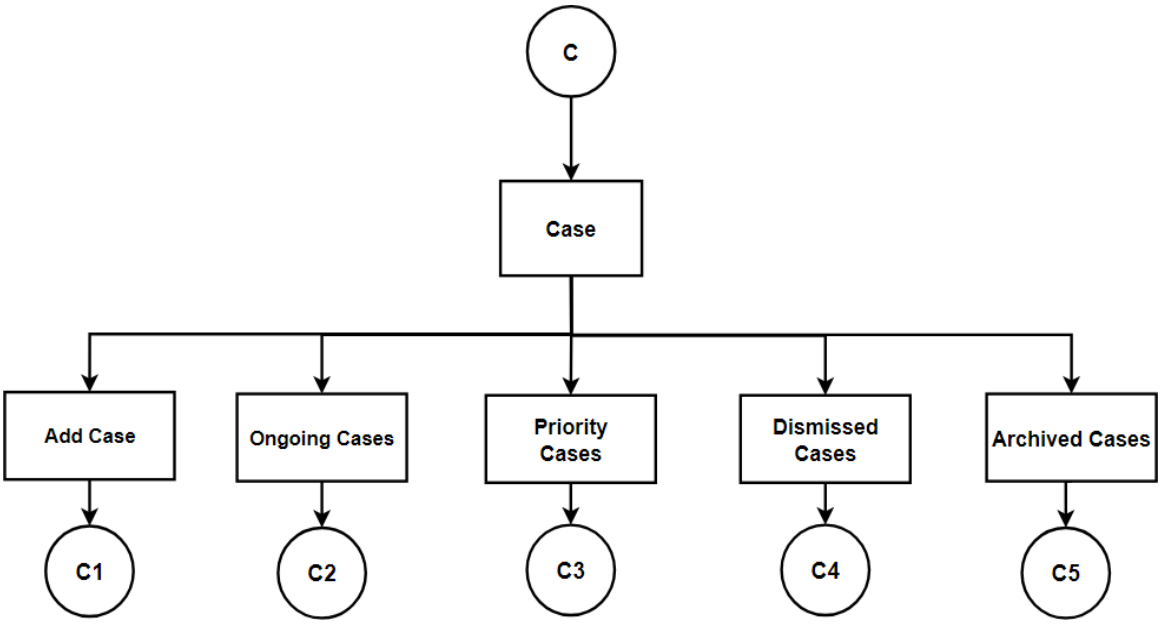

Figure 23. *Sergio Law and Legal Services Case Page*

Figure 23 shows the case page flowchart for the Sergio Law and Legal Services admin side. This page shows the cases they handle, which include ongoing cases, important cases, archived cases, and dismissed cases.

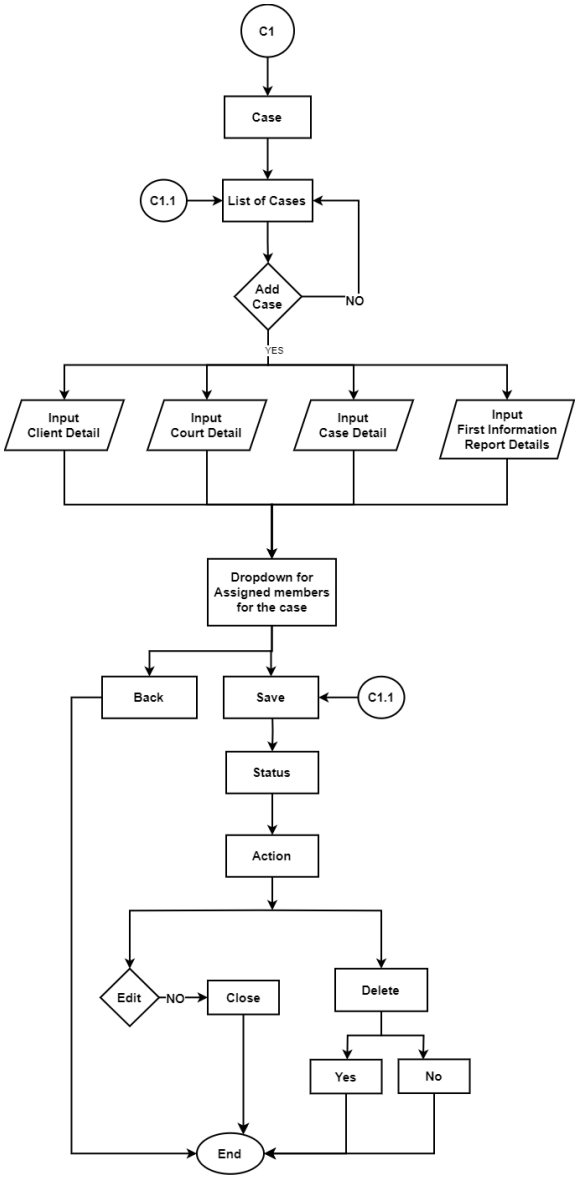

Figure 23.1. *Sergio Law and Legal Services Add Case (Case Page)*

Figure 23.1 shows the "add case" button flowchart of the case page module of Sergio Law and Legal Services. This section adds cases for the client and inputs client details, court details, case details, information report details, and drop-downs for the assigned member of the case. Also, this page has a status and action button per case.

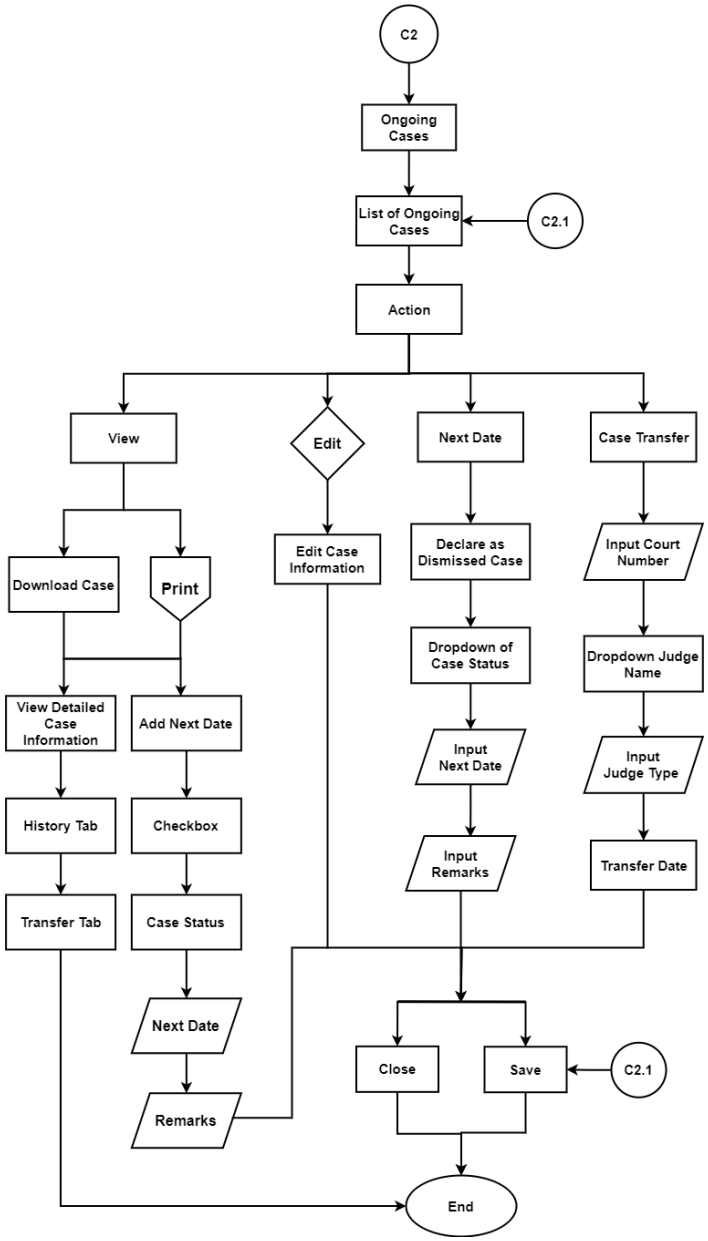

Figure 23.2. *Sergio Law and Legal Services Ongoing Case Page*

Figure 23.2 shows the ongoing case flowchart for Sergio Law and Legal Services. This section shows all the ongoing cases, where you can view all the details, edit the needed information, add a next date for the hearing, and even complete the case transfer process.

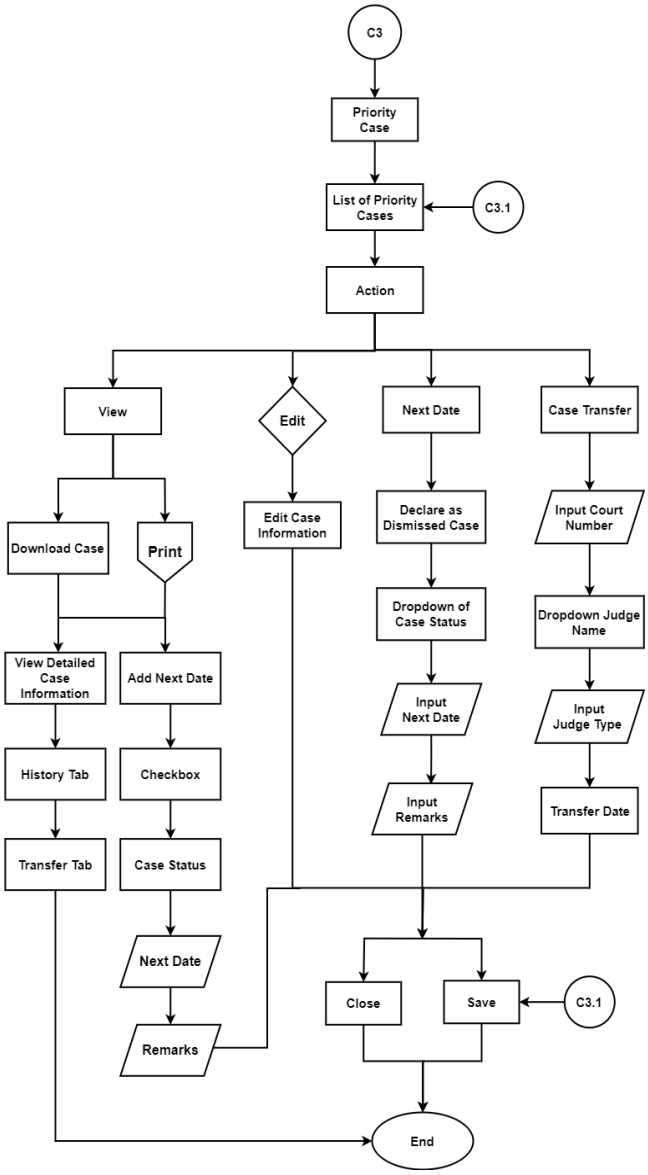

Figure 23.3. *Sergio Law and Legal Services Priority Case Page*

Figure 23.3 shows the priority cases flowchart for Sergio Law and Legal Services. This section shows the most important cases, where you can view all the details, edit the needed information, add the next date for the hearing, and even complete the case transfer process.

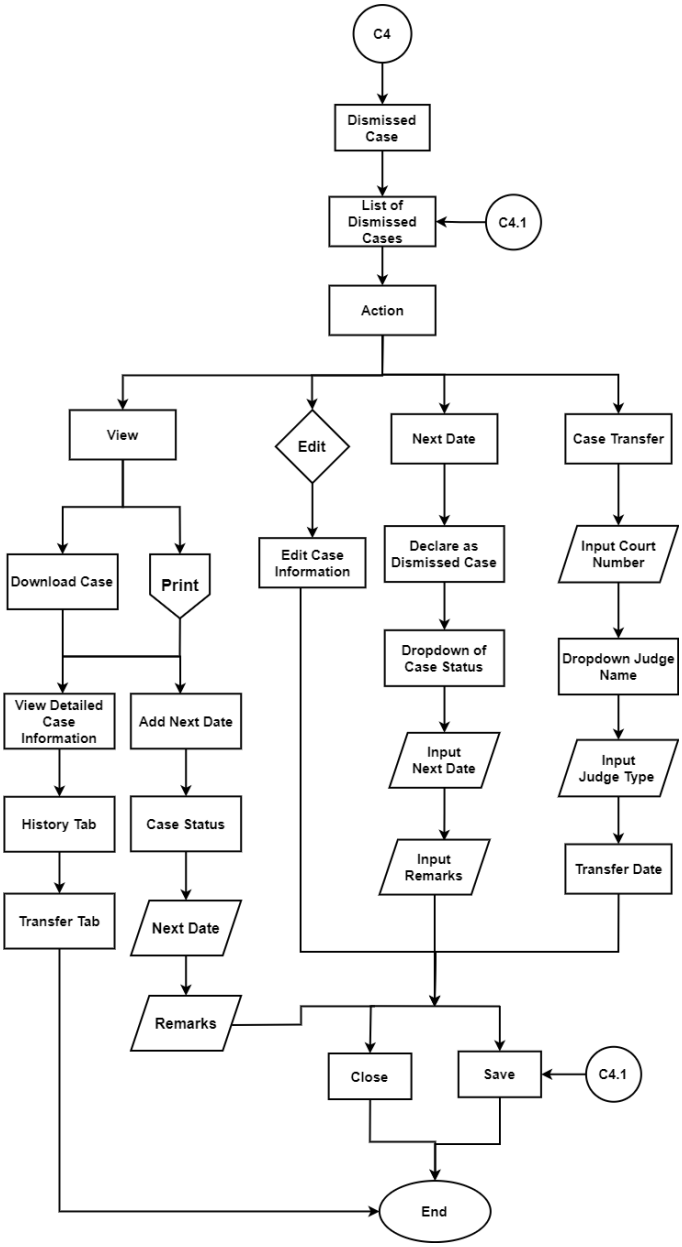

Figure 23.4. *Sergio Law and Legal Services Dismissed Case Page*

Figure 23.4 shows the Dismissed Cases flowchart of Sergio Law and Legal Services. This section shows all the dismissed cases of the client, where you can view all the details, edit the needed information, and initiate a case transfer process.

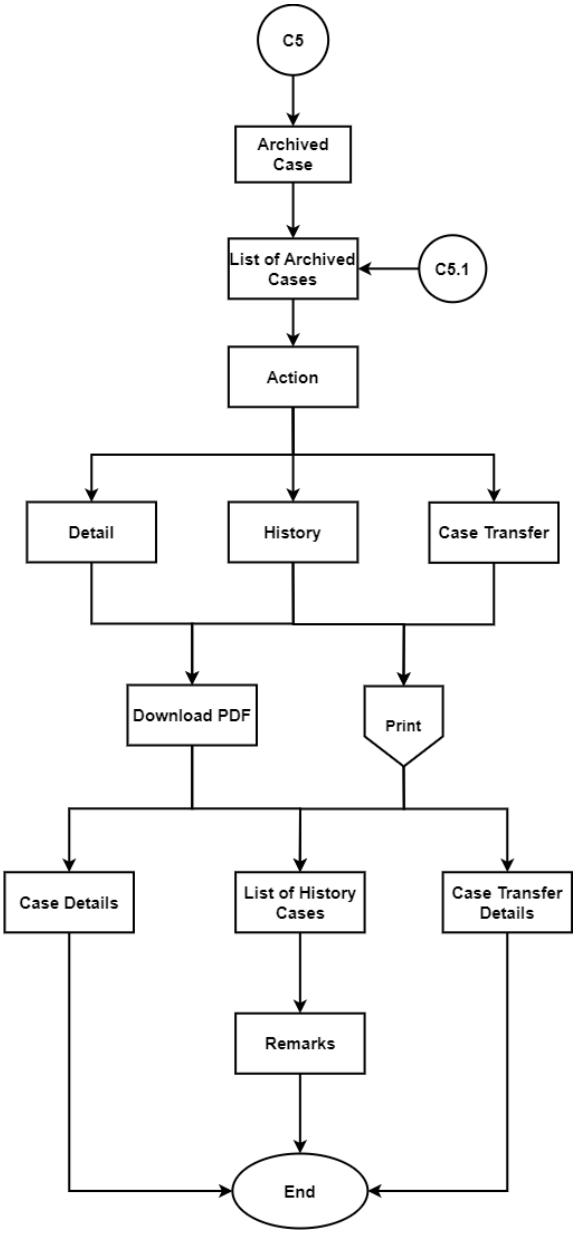

Figure 23.5. *Sergio Law and Legal Services Archived Case Page*

Figure 23.5 shows the archived case flowchart for Sergio Law and Legal Services. This section shows the archived case where the user can view the details, edit the case information, and see the next date for hearing and a case transfer.

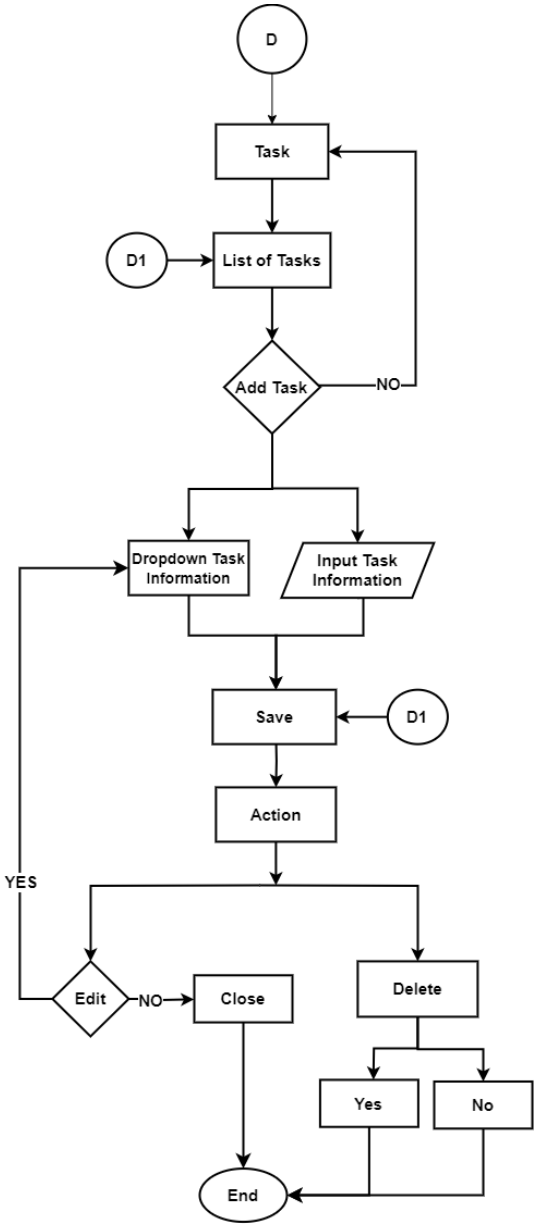

Figure 24. *Sergio Law and Legal Services Task Page*

Figure 24 shows the task page flowchart for the Sergio Law and Legal Services admin side. This page shows the tasks, names, starting dates and deadlines, status, and priority, which serve as a central hub for managing and tracking various tasks related to legal cases.

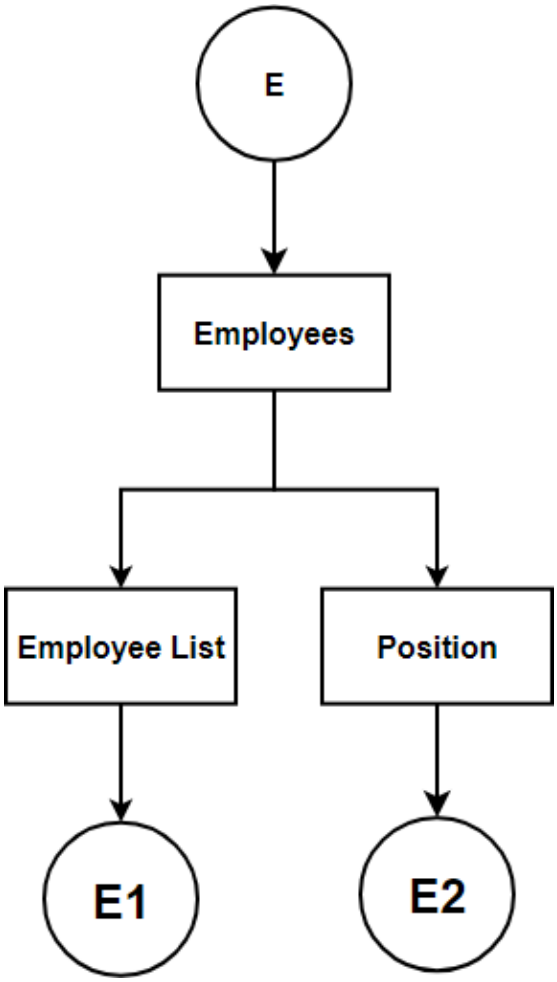

Figure 25. *Sergio Law and Legal Services Employee Page*

Figure 25 shows the Sergio Law and Legal Services Employee Page is showcased, offering a comprehensive view of the employees working at Sergio Law and Legal Services. This page may include details such as employee names, positions, contact information, and other relevant information related to the legal team.

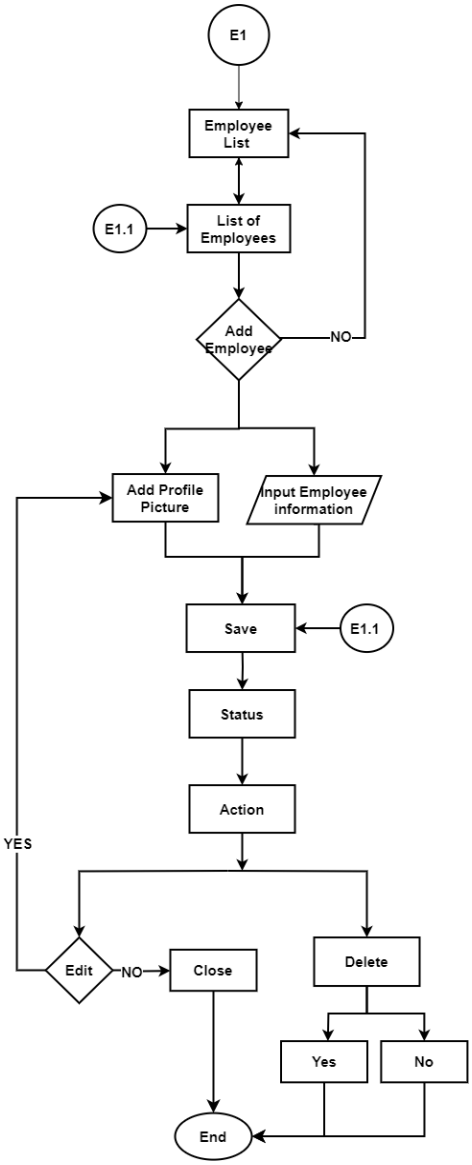

Figure 25.1. *Sergio Law and Legal Services Employee List*

Figure 25.1 shows the Sergio Law and Legal Services Employee List. This list typically includes the names, roles, and possibly additional details of each employee, providing an overview of the team members involved in the legal services provided by Sergio's firm.

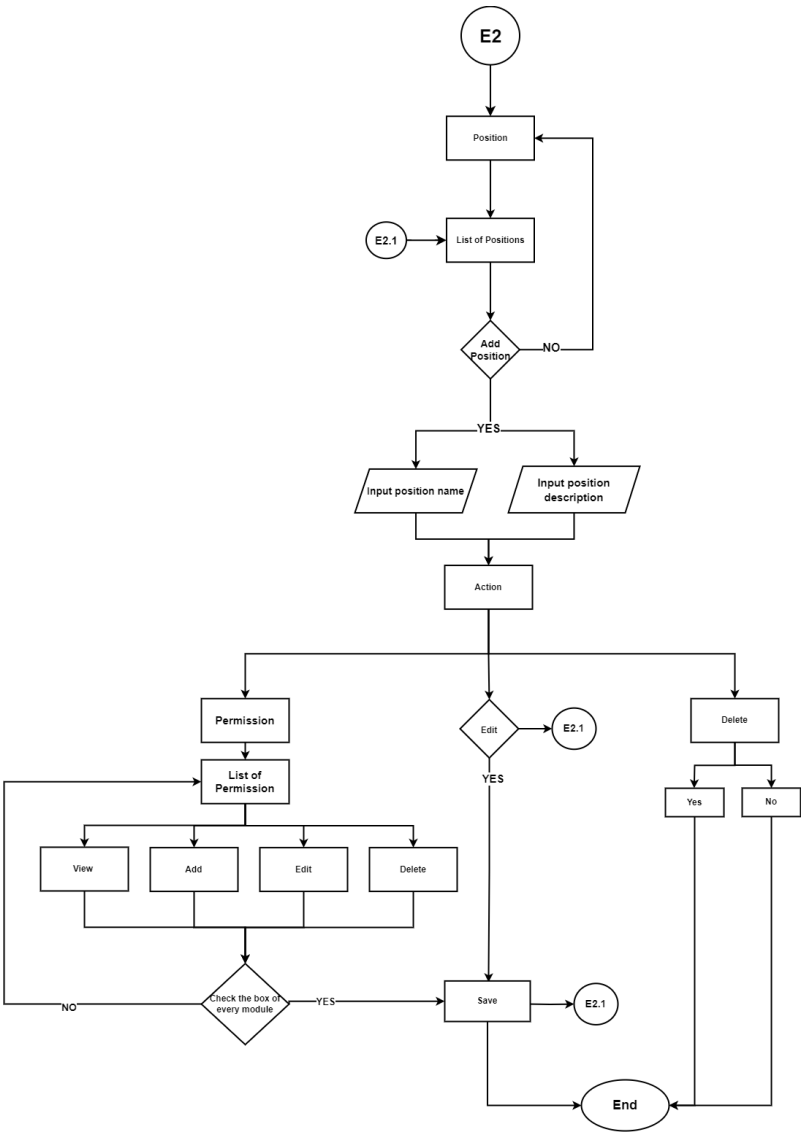

Figure 25.2. *Sergio Law and Legal Services Position Page*

Figure 25.2 shows the Sergio Law and Legal Services Position Page, which offers an overview of the various positions and roles within the organization. This page may provide details about different job titles, responsibilities, qualifications, and possibly the number of positions available for each role at Sergio Law and Legal Services.

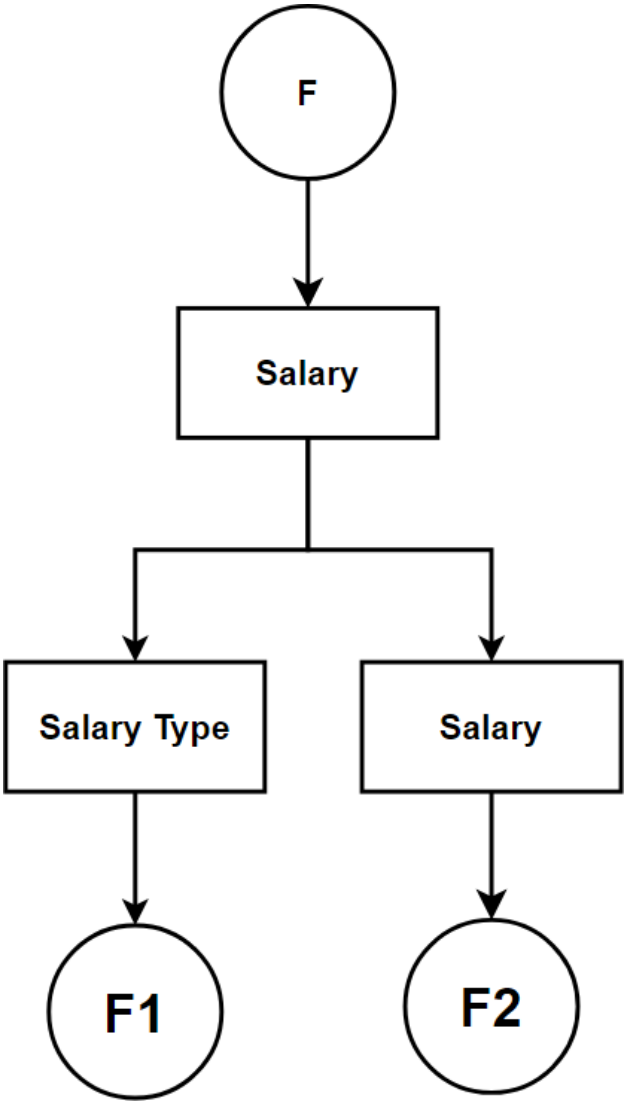

Figure 26. *Sergio Law and Legal Services Salary Page*

Figure 26 shows the salary page flowchart for Sergio Law and Legal Services. There are two pages upon clicking the salary page: Salary Type and Salary.

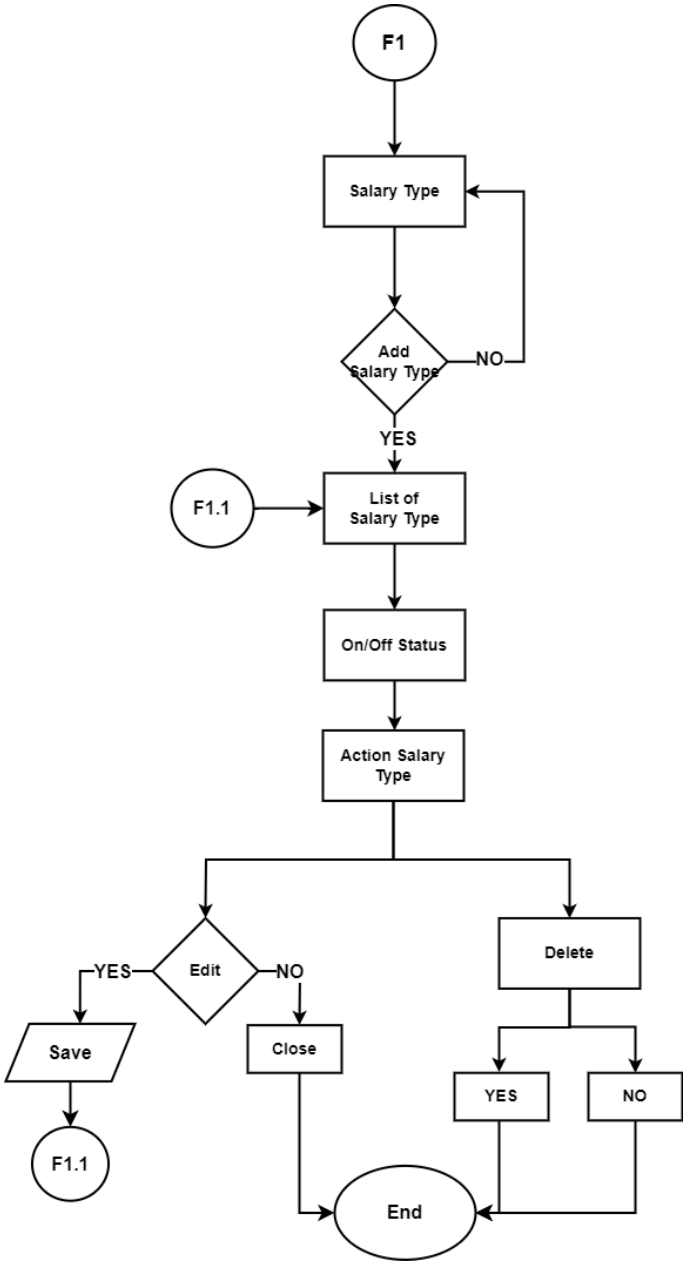

Figure 26.1. *Sergio Law and Legal Services Salary Type*

Figure 26.1 shows the salary type flowchart for Sergio Law and Legal Services. This figure can show a list of salary types, an on/off status, and an action where the user can edit and delete each existing salary type.

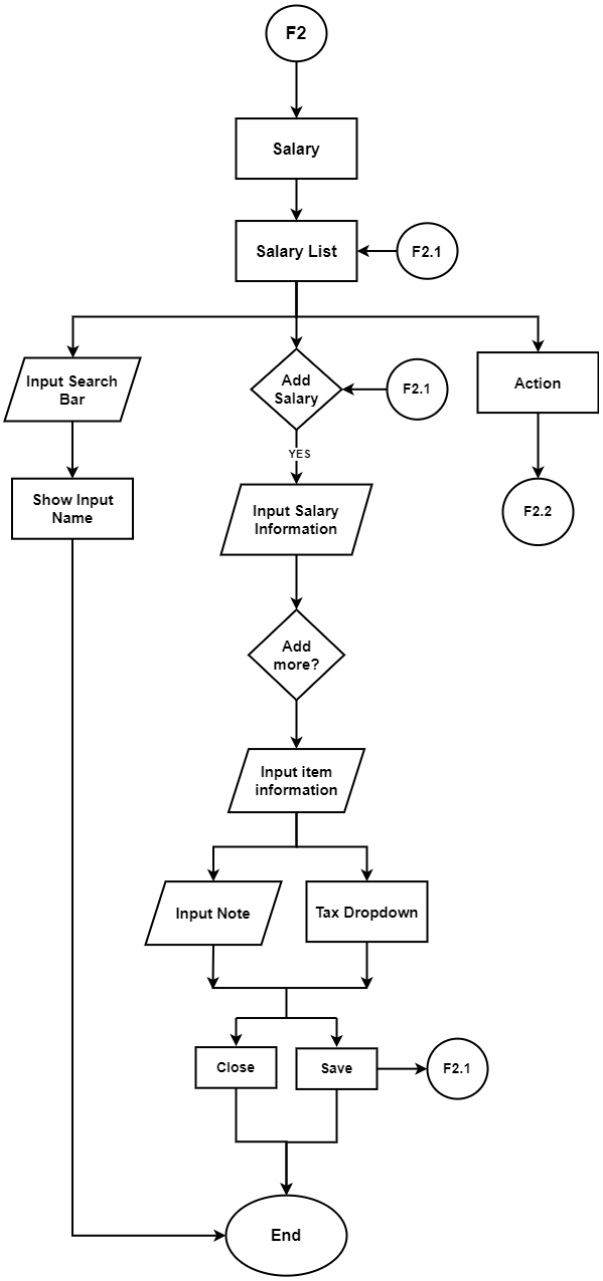

Figure 26.2. *Sergio Law and Legal Services Salary*

Figure 26.2 shows the salary flowchart for Sergio Law and Legal Services. This section shows the list of employee's salaries. Also, there is an action button for each existing salary.

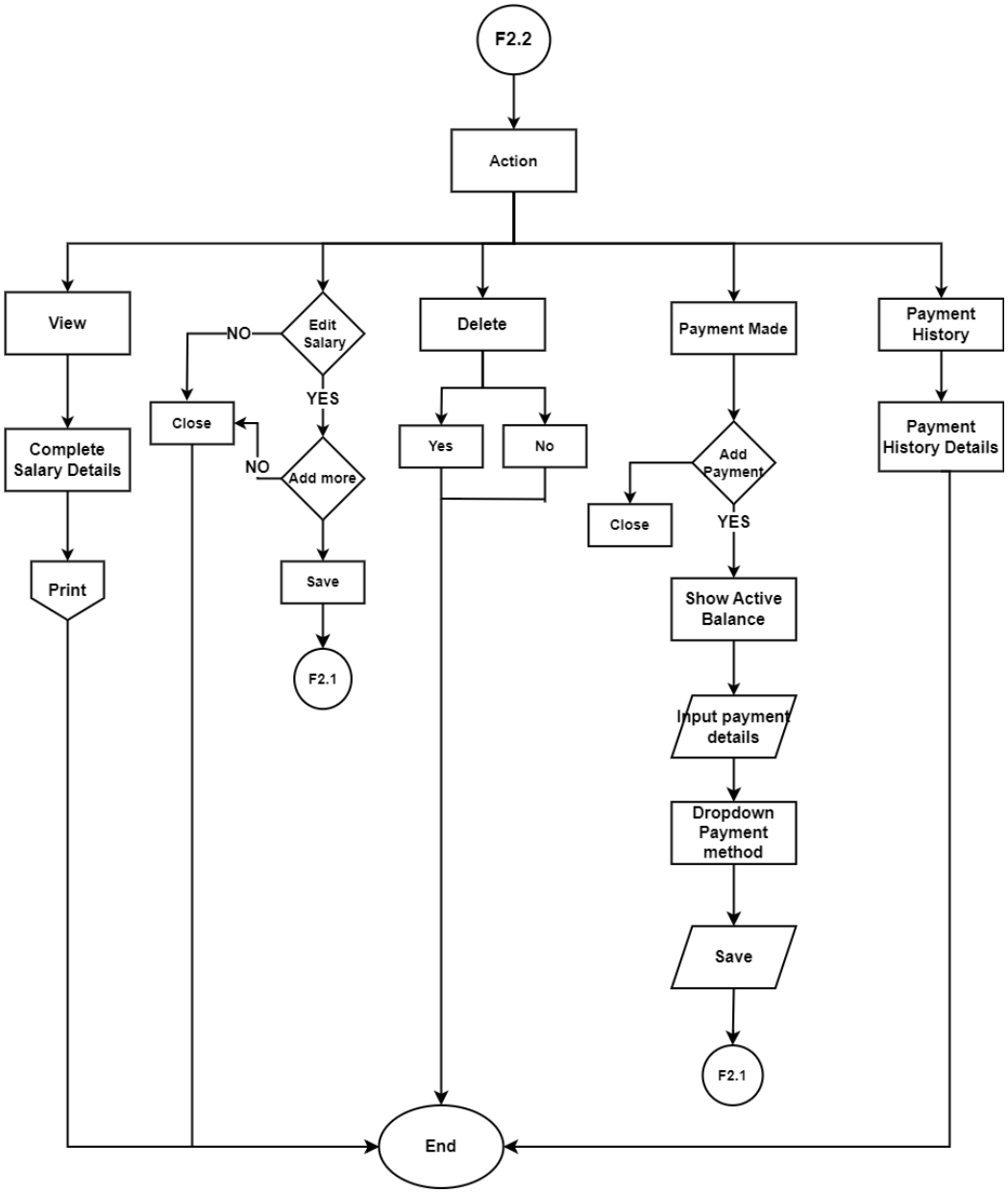

Figure 26.2.1. *Sergio Law and Legal Services Salary*

Figure 26.2.1 shows the salary flowchart for Sergio Law and Legal Services. This figure shows the continuation of the salary page, which is the action button. Under the action are view, edit, delete, payment made, and a payment history.

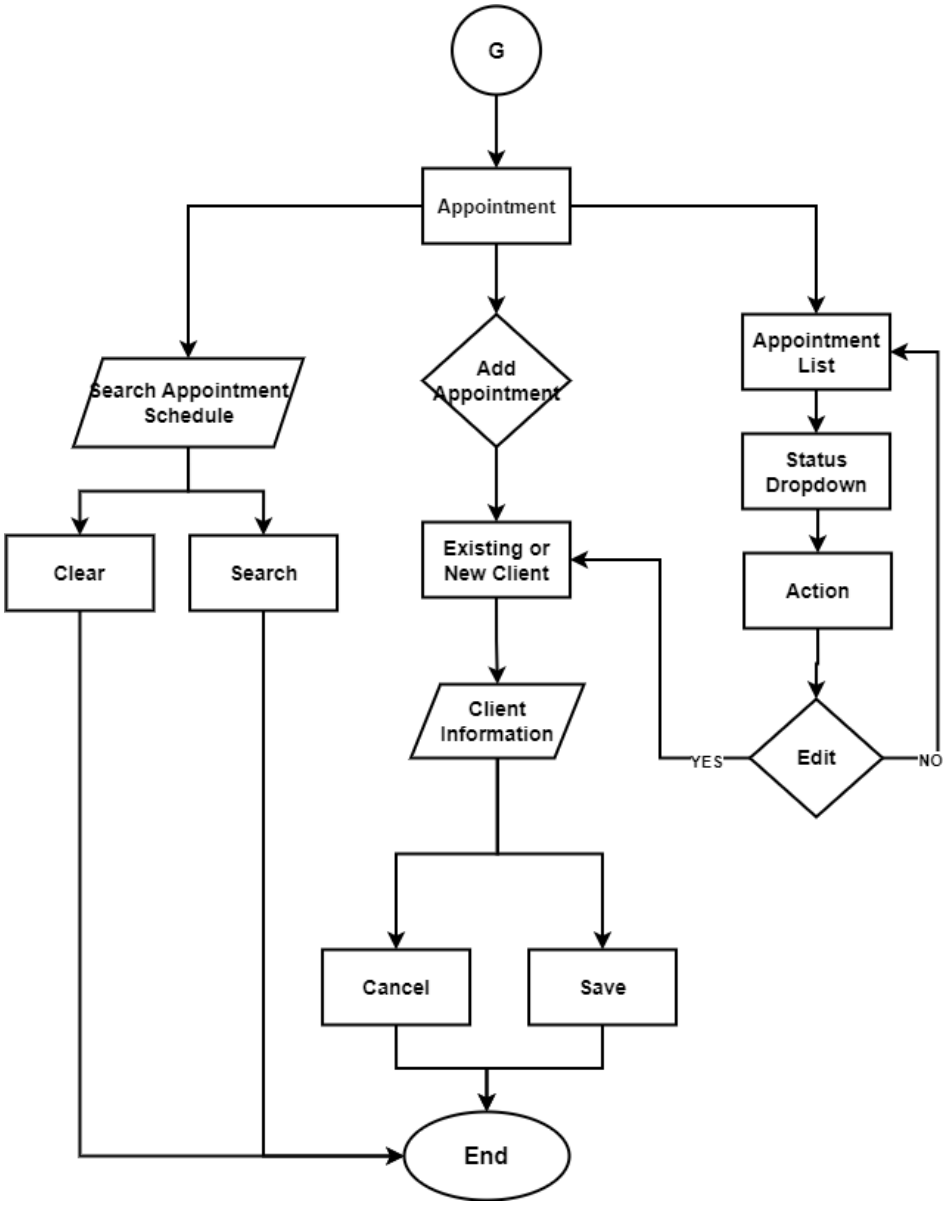

Figure 27. *Sergio Law and Legal Services Appointment Page*

Figure 27 shows the appointment page flowchart on the Sergio Law and Legal Services admin side. This page is where the admin can add an appointment schedule and accept or cancel every requested booking appointment from the landing page.

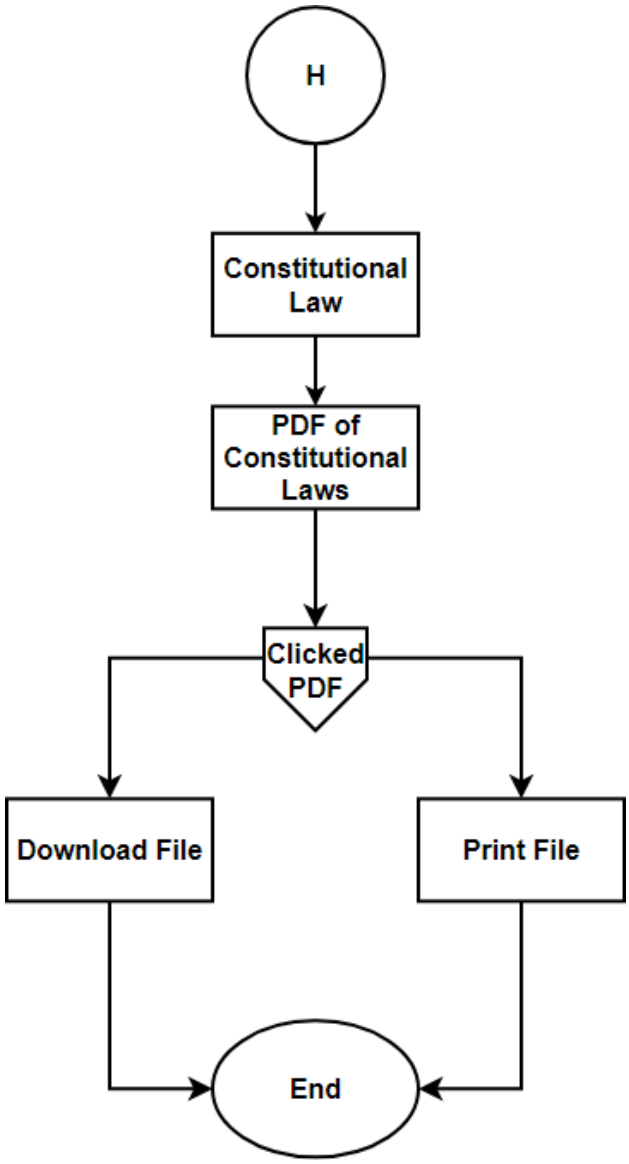

Figure 28. *Sergio Law and Legal Services Constitutional Page*

Figure 28 shows the constitutional page flowchart for Sergio Law and Legal Services. This figure shows the constitutional law that the user can view, download, or print in the law's pdf file.

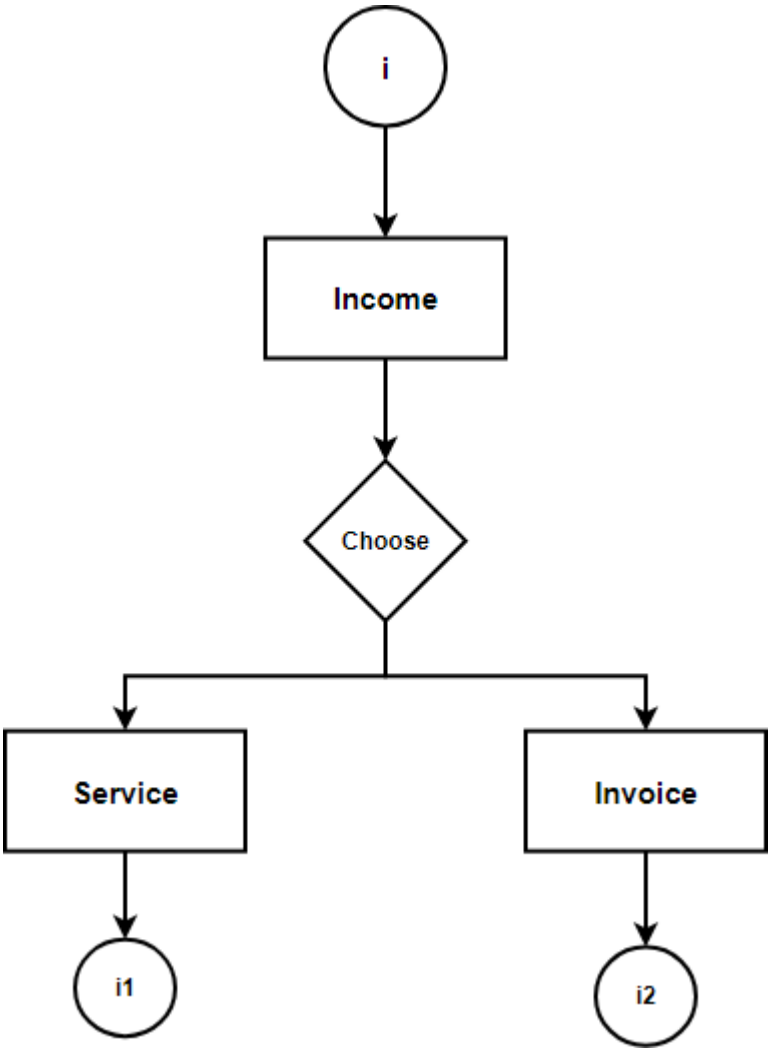

Figure 29. *Sergio Law and Legal Services Income Page*

Figure 29 shows the income page flowchart for Sergio Law and Legal Services. Under the income page are the "Service Page" and "Invoice Page."

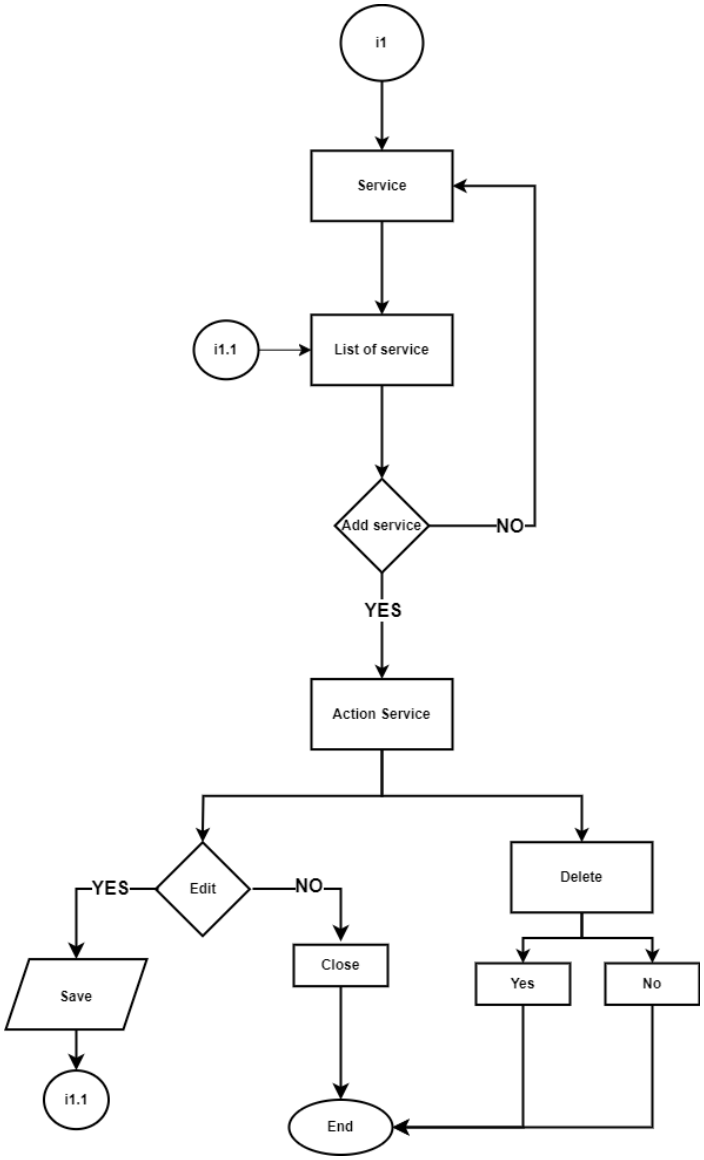

Figure 29.1. *Sergio Law and Legal Services Service Page (Income)*

Figure 29.1 shows the Sergio Law and Legal Services Service Page. This page may include details such as the different legal services provided by the firm, pricing structures, revenue generated from each service, and any additional financial information related to the income stream of Sergio Law and Legal Services.

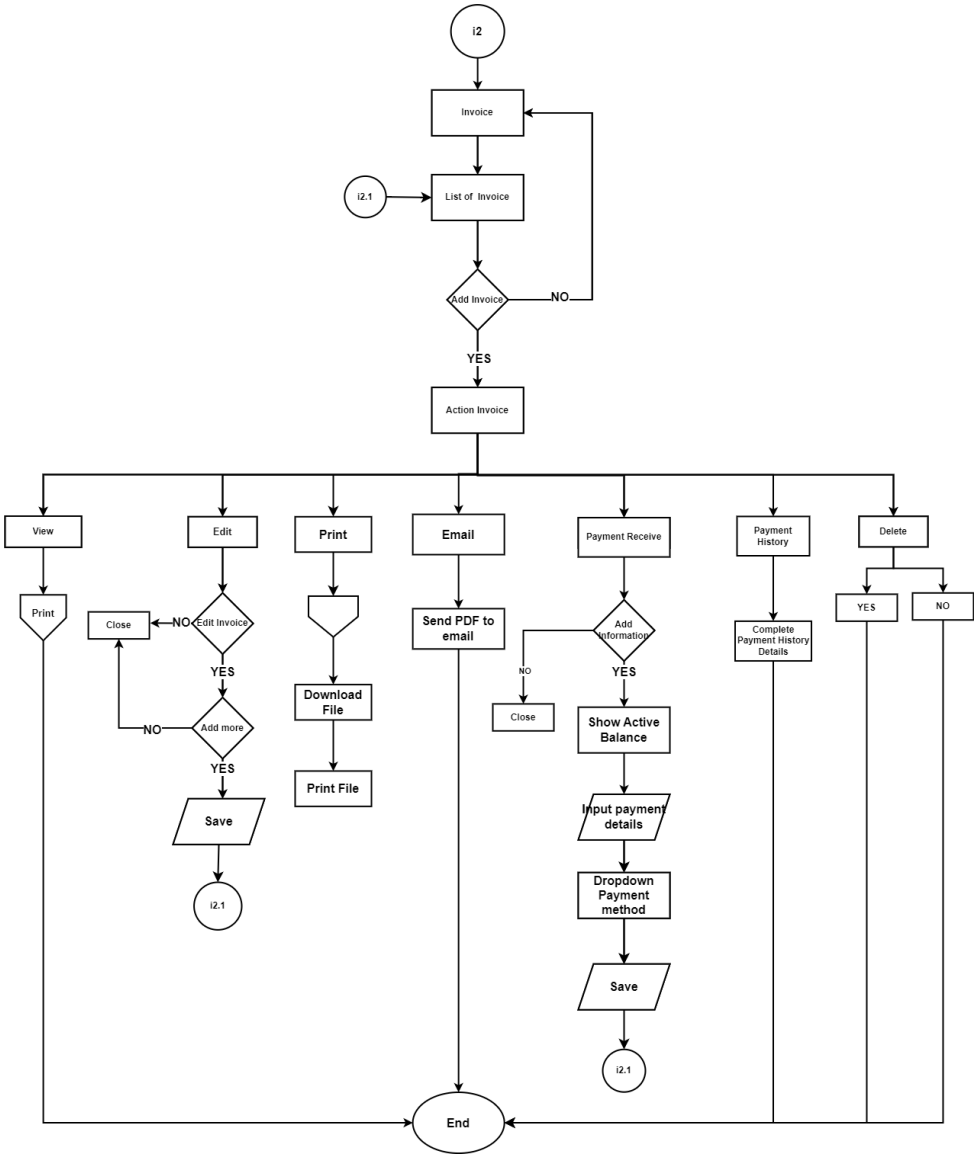

Figure 29.2. *Sergio Law and Legal Services Invoice Page (Income)*

Figure 29.2 shows the invoice page flowchart for the Sergio Law and Legal Service admin side. This page shows the transaction between the client and the law firm. Each invoice list has an action button for viewing, editing, printing, emailing, receiving payments, and viewing payment history.

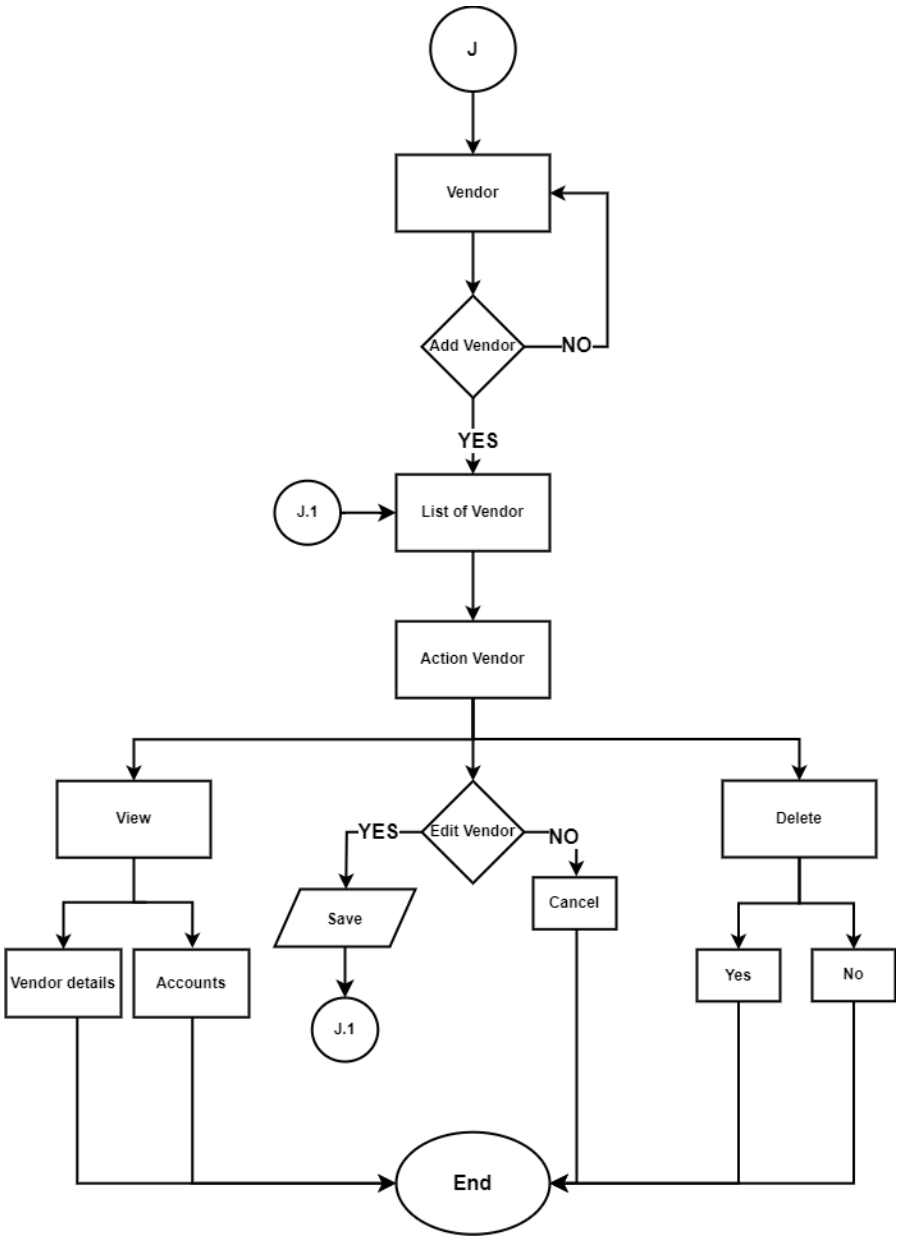

Figure 30. *Sergio Law and Legal Services Vendor Page*

Figure 30 shows the vendor page flowchart on the Sergio Law and Legal Services admin side. This page refers to the process of procuring goods or services from vendors to meet the needs of the firm.

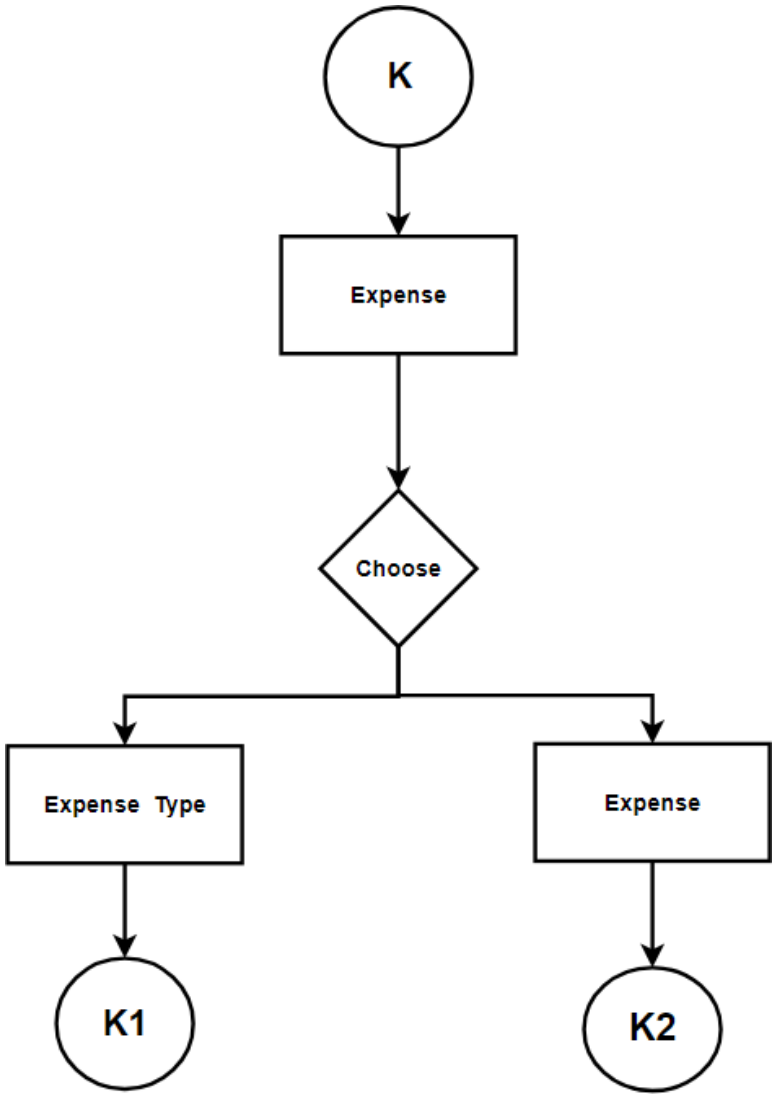

Figure 31. *Sergio Law and Legal Services Expense Page*

Figure 31 shows the Sergio Law and Legal Services Expense Page is displayed, providing an overview of the expenses incurred by Sergio Law and Legal Services. This page may include details such as supplies and other expenses related to running the legal firm. It serves as a tool for tracking and analyzing the financial outflows of the business.

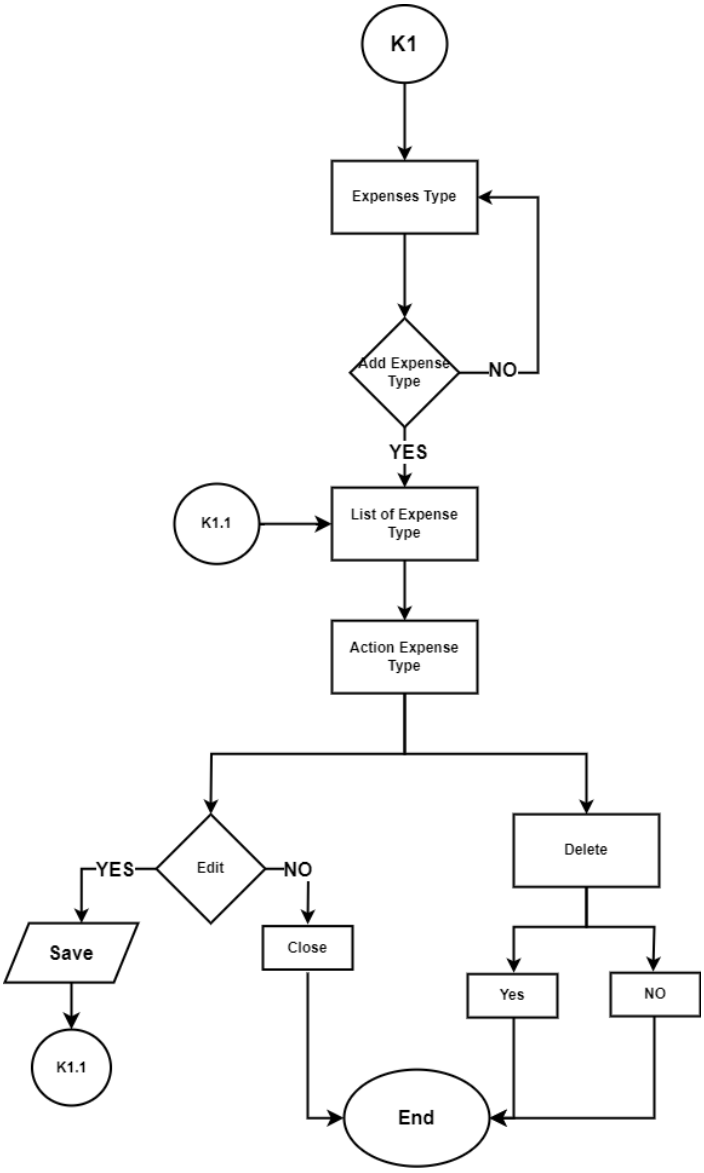

Figure 31.1. *Sergio Law and Legal Services Expense Type*

Figure 31.1 shows the Sergio Law and Legal Services Expense Type Page depicted, presenting a breakdown of different expense types incurred by Sergio Law and Legal Services. This page categorizes the expenses into various categories, such as utilities, office supplies, and other relevant expense categories.

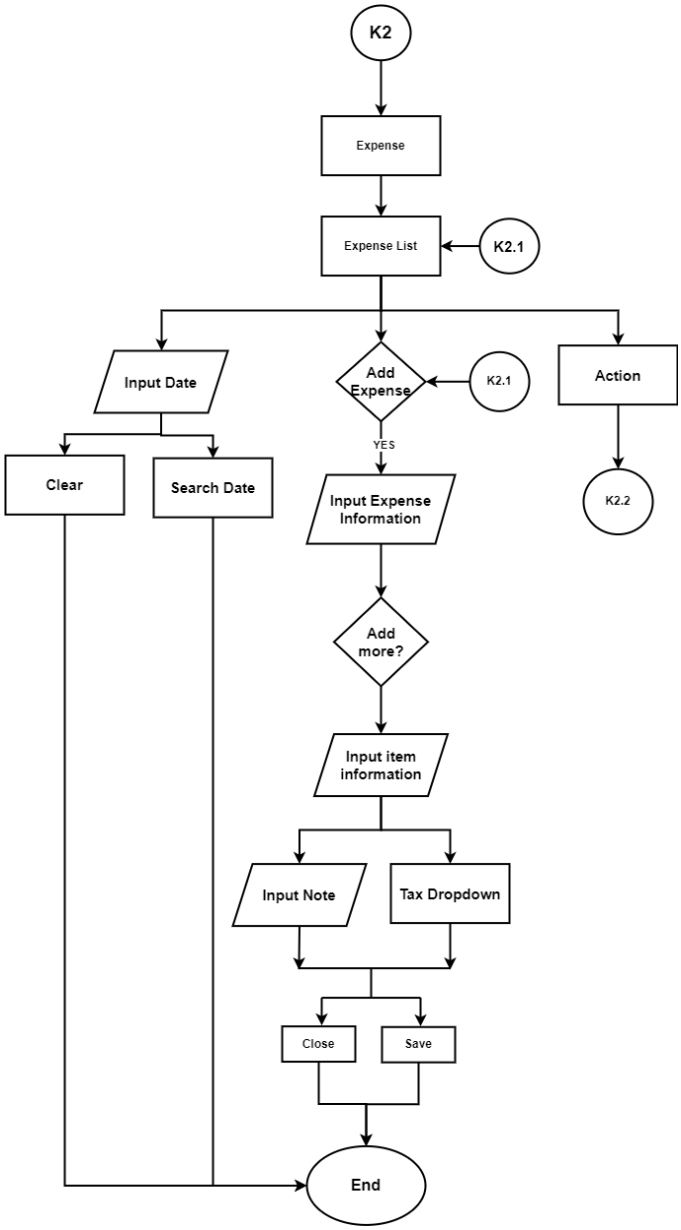

Figure 31.2. *Sergio Law and Legal Services Expense Page*

Figure 31.2 shows the Sergio Law and Legal Services Expense Page. This section shows the list, the ability to add more expenses, and an action button for each existing expense.

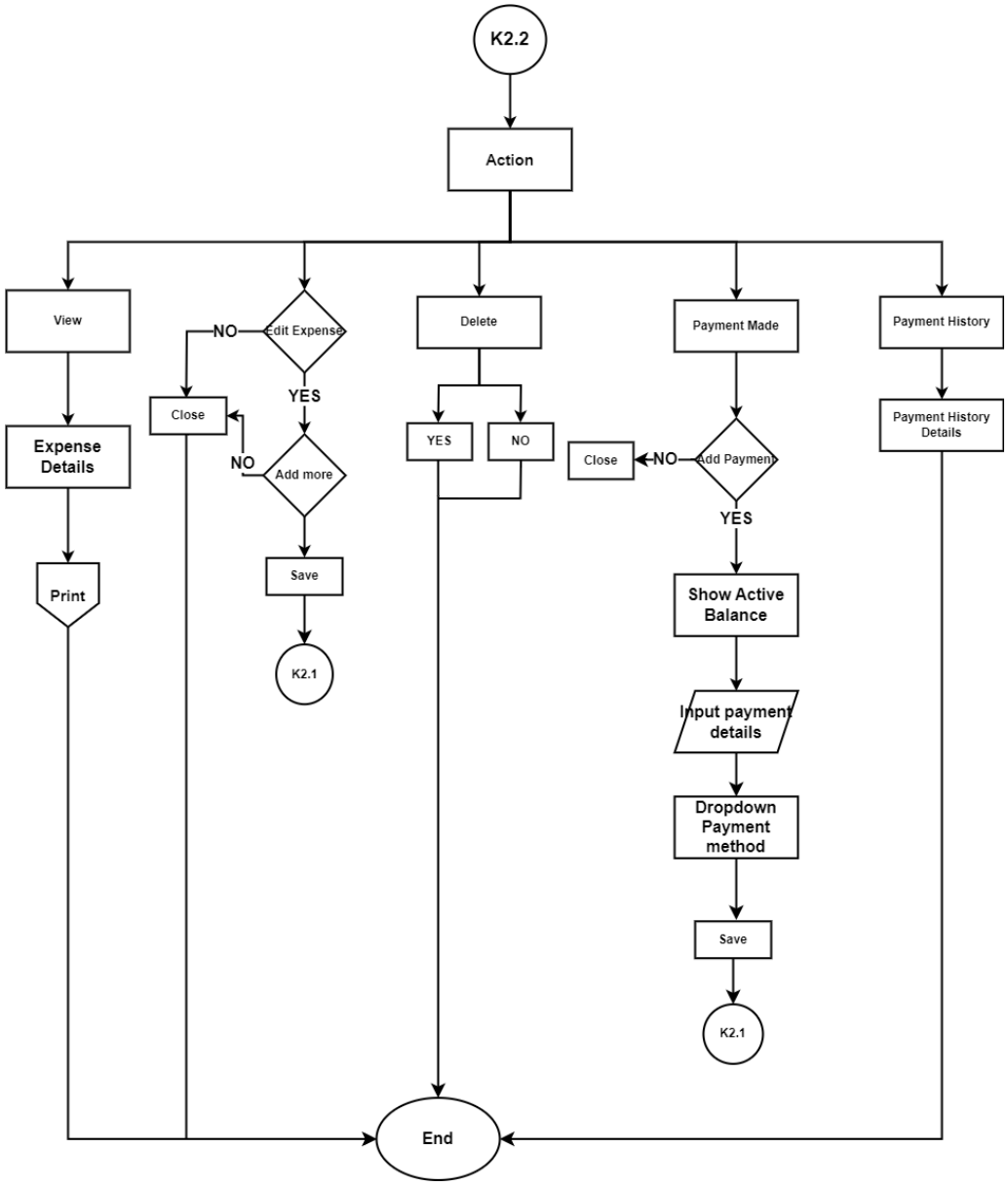

Figure 31.2.1. *Sergio Law and Legal Services Expense Page*

Figure 31.2.1 shows the expense flowchart for Sergio Law and Legal Services. This figure shows the continuation of the expense page, which is the action button. Under the action are view, edit, delete, payment made, and a payment history.

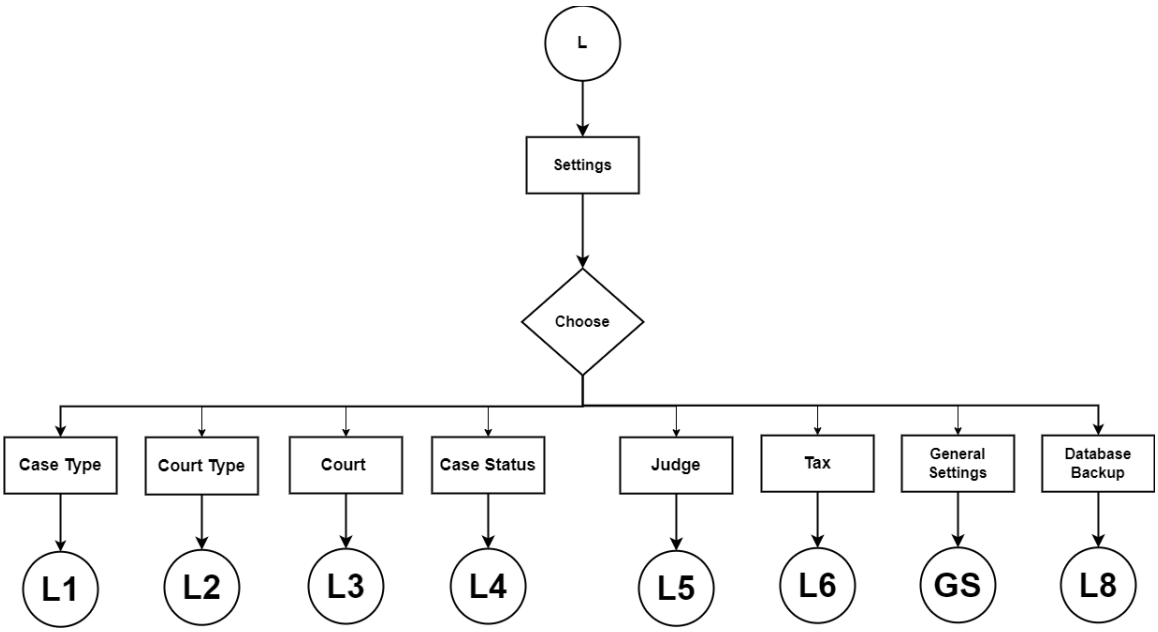

Figure 32. *Sergio Law and Legal Services Settings*

Figure 32 shows the settings flowchart on the Sergio Law and Legal Services admin side. This page shows and can edit the case type, court type, court, case status, judge, tax, and general settings that include company settings, time and date, mail setup, and invoice setting.

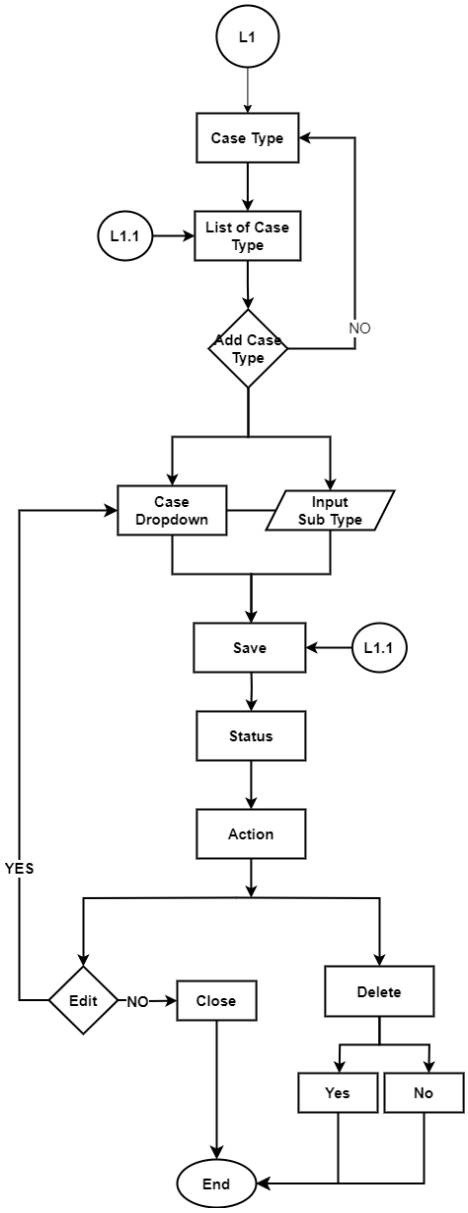

Figure 32.1. *Sergio Law and Legal Services Case Type Page (Settings)*

Figure 32.1 shows the case type setting flowchart on the Sergio Law and Legal Services admin side. This page shows and can edit the case type, case subtype, status, and action. Also, this page can add more case types.

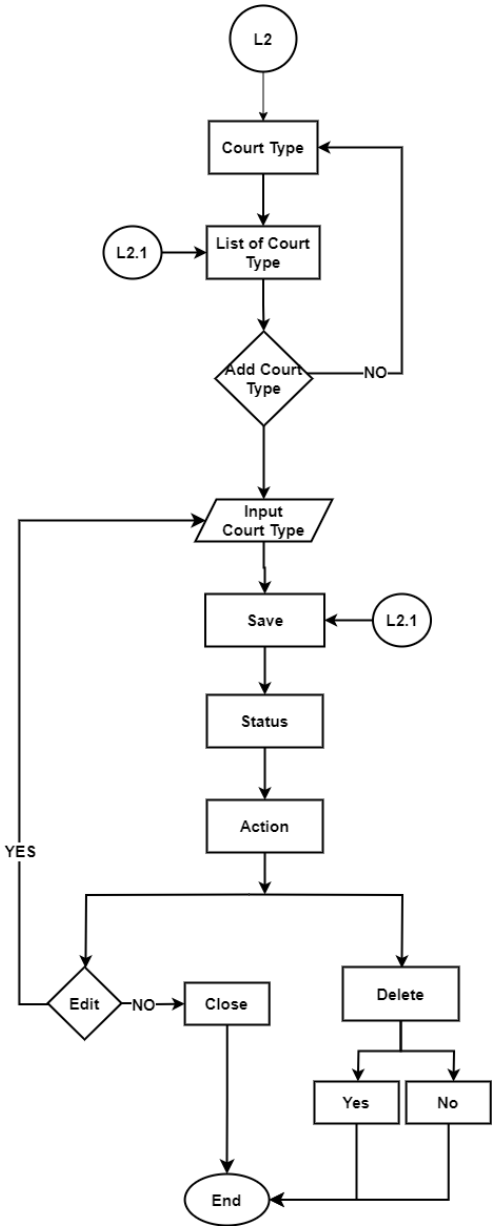

Figure 32.2. *Sergio Law and Legal Services Court Type Page (Settings)*

Figure 32.2 shows the court-type setting flowchart on the Sergio Law and Legal Services admin side. This page shows and can edit the court type, status, and action. Also, this page can add more court types.

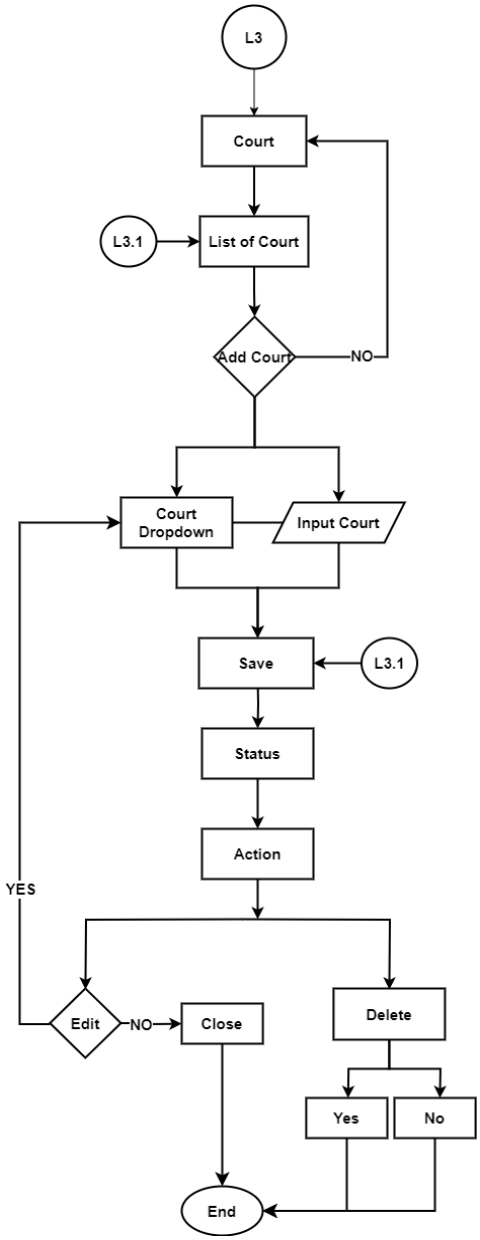

Figure 32.3. *Sergio Law and Legal Services Court Page (Settings)*

Figure 32.3 shows the court-setting flowchart on the Sergio Law and Legal Services admin side. This page shows and can edit the court type, court type, status, and action. Also, this page can add more courts.

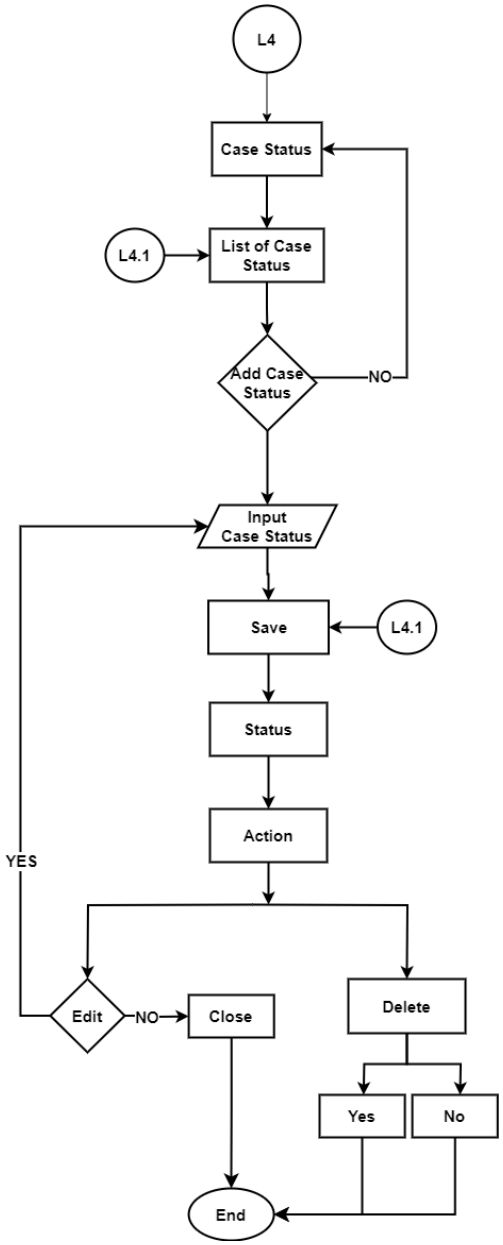

Figure 32.4. *Sergio Law and Legal Services Case Status Page (Settings)*

Figure 32.4 shows the case status setting flowchart on the Sergio Law and Legal Services admin side. This page shows and can edit the case status, its status, and its action. Also, this page can add more case status.

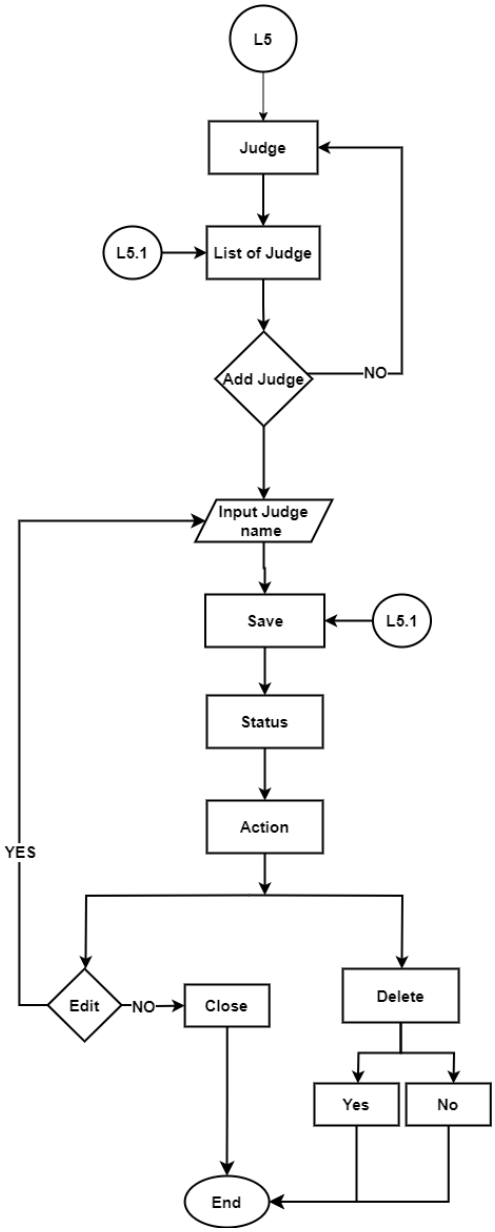

Figure 32.5. *Sergio Law and Legal Services Judge Page (Settings)*

Figure 32.5 shows the judge-setting flowchart on the Sergio Law and Legal Services admin side. This page shows and can edit the judge, status, and action. Also, this page can add more judges.

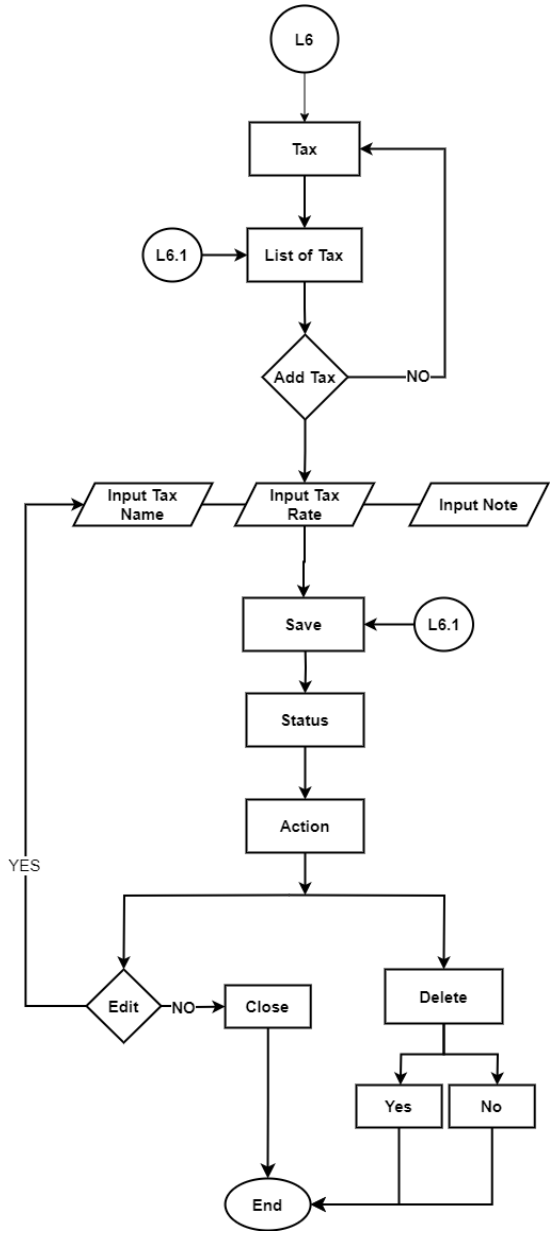

Figure 32.6. *Sergio Law and Legal Services Tax Page (Settings)*

Figure 32.6 shows the tax page setting flowchart on the Sergio Law and Legal Services admin side. This page shows and can edit the taxes, percentages, status, and actions. Also, this page can add more taxes.

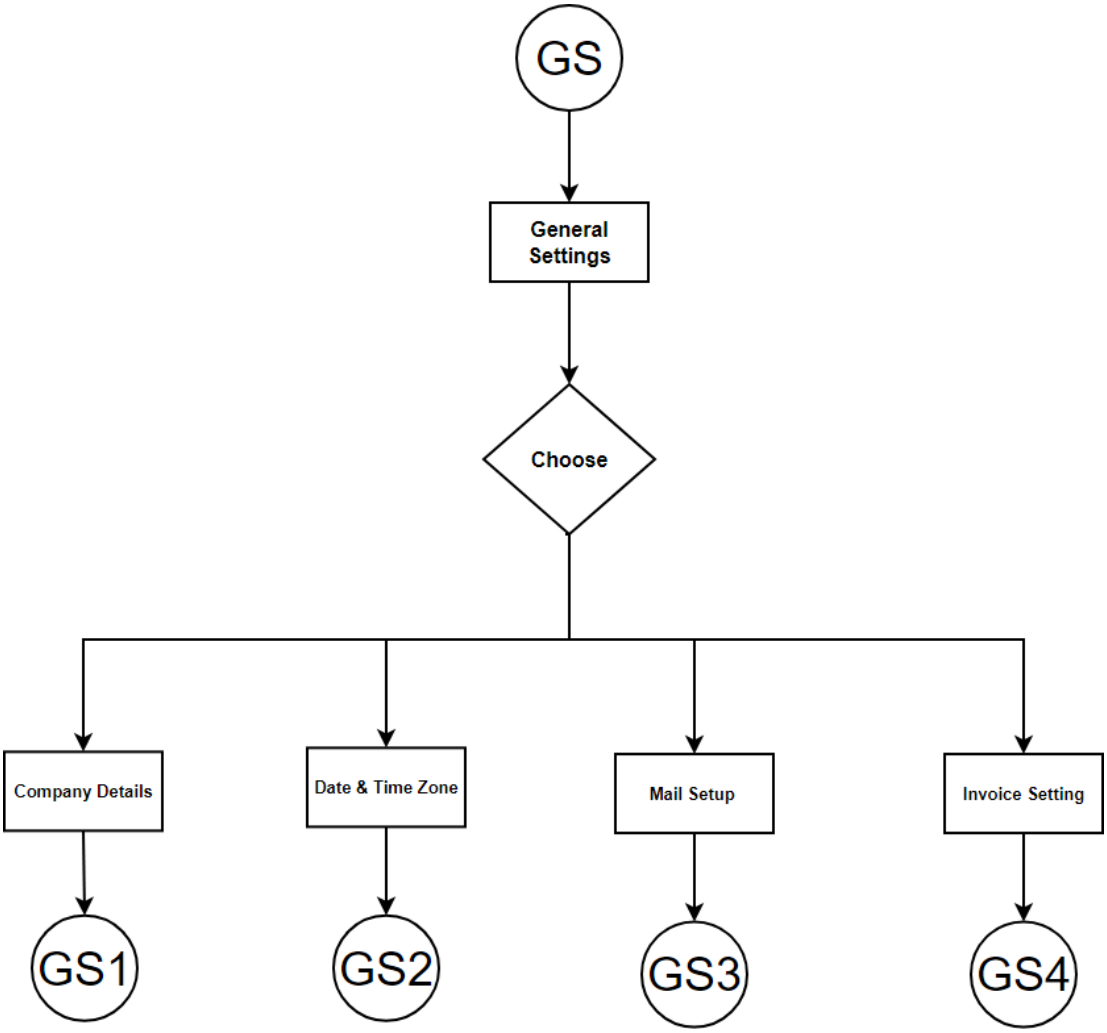

Figure 32.7. *Sergio Law and Legal Services General Setting Page (Settings)*

Figure 32.7 shows the general setting flowchart for the Sergio Law and Legal Services admin side. This page shows and can edit the company details, date and time zone, mail setup, and invoice setting.

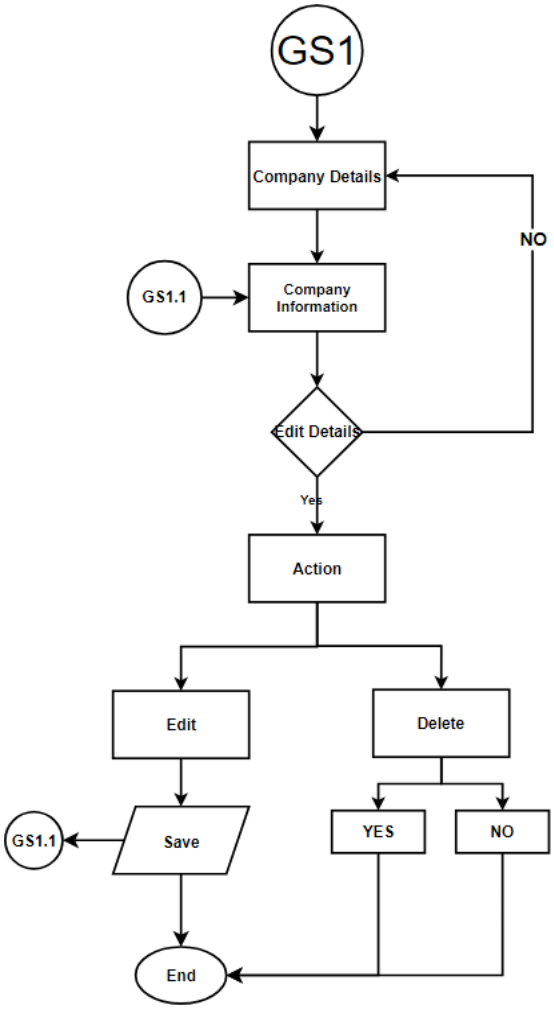

Figure 32.7.1. *Sergio Law and Legal Services Company Details Page (General Settings)*

Figure 32.7.1 shows the Sergio Law and Legal Services Company Details Page (General Settings), which provides a comprehensive view of the general settings and details of the company. This page may include the company's legal name, address, contact details, business registration number, licensing information, and other relevant company-specific information.

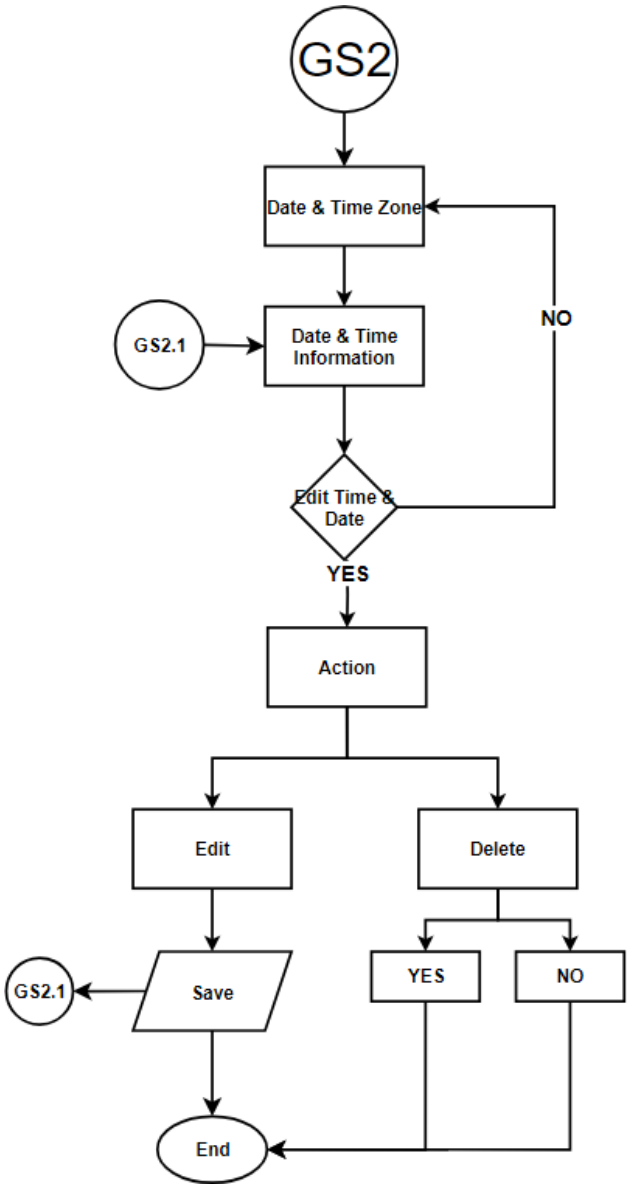

Figure 32.7.2. *Sergio Law and Legal Services Date and Time Zone Page (General Settings)*

Figure 32.7.2 shows the Sergio Law and Legal Services Date and Time Zone, allowing users to configure and adjust the date and time settings and the firm's time zone.

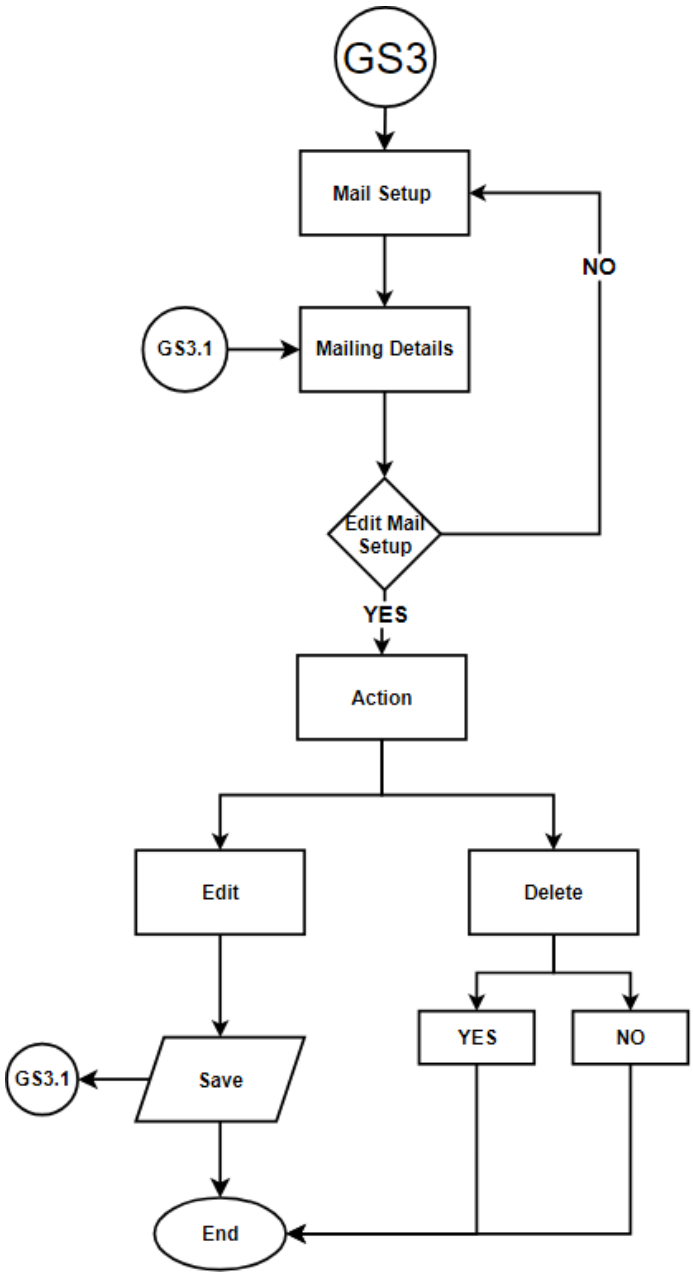

Figure 32.7.3. *Sergio Law and Legal Services Mail Setup Page (General Settings)*

Figure 32.7.3 shows the Sergio Law and Legal Services Mail Setup Page is presented, offering options to configure and manage the mail setup for the firm.

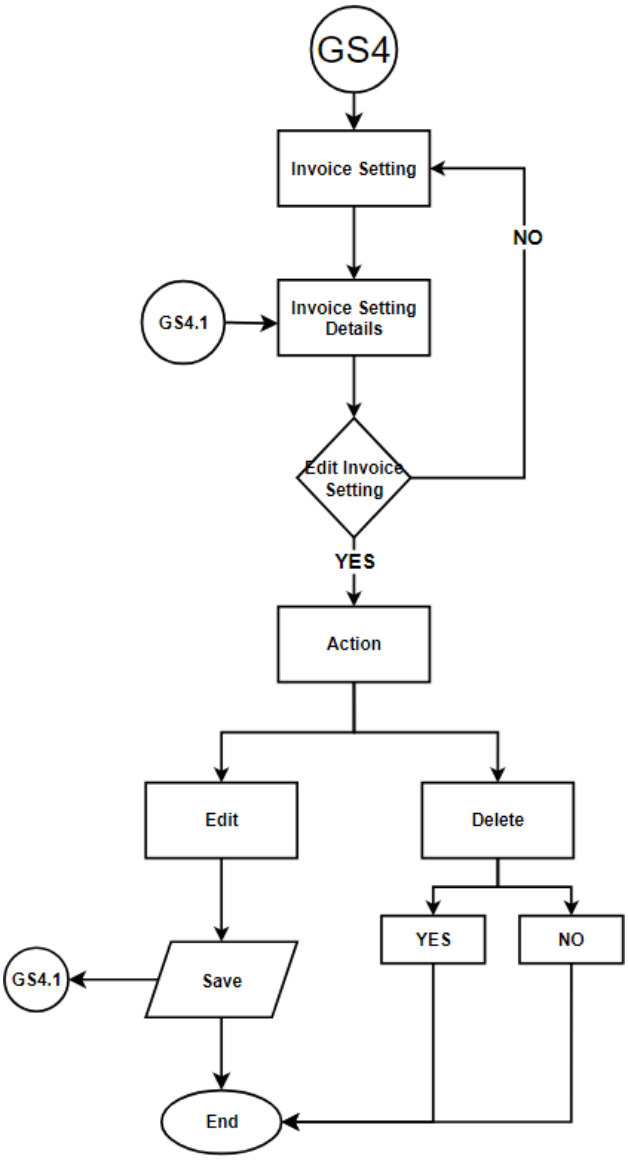

Figure 32.7.4. *Sergio Law and Legal Services Invoice Setting Page (General Settings)*

Figure 32.7.4 shows the Sergio Law and Legal Services Invoice Setting is displayed, providing options to customize and manage the invoice settings for the firm. This page typically allows users to define invoice templates, set invoice numbering formats, and specify default payment terms.

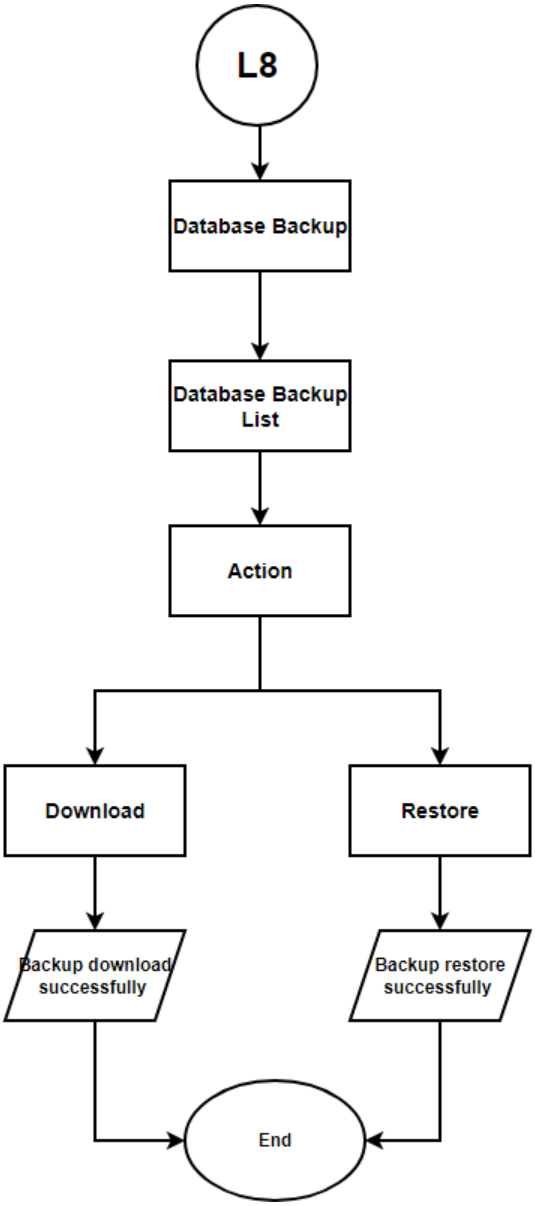

Figure 32.8. *Sergio Law and Legal Services General Settings (Database Backup)*

Figure 32.8 shows the Sergio Law and Legal Services General Settings page, specifically focusing on the database backup settings. This page allows users to configure and manage the backup settings for the firm's database.

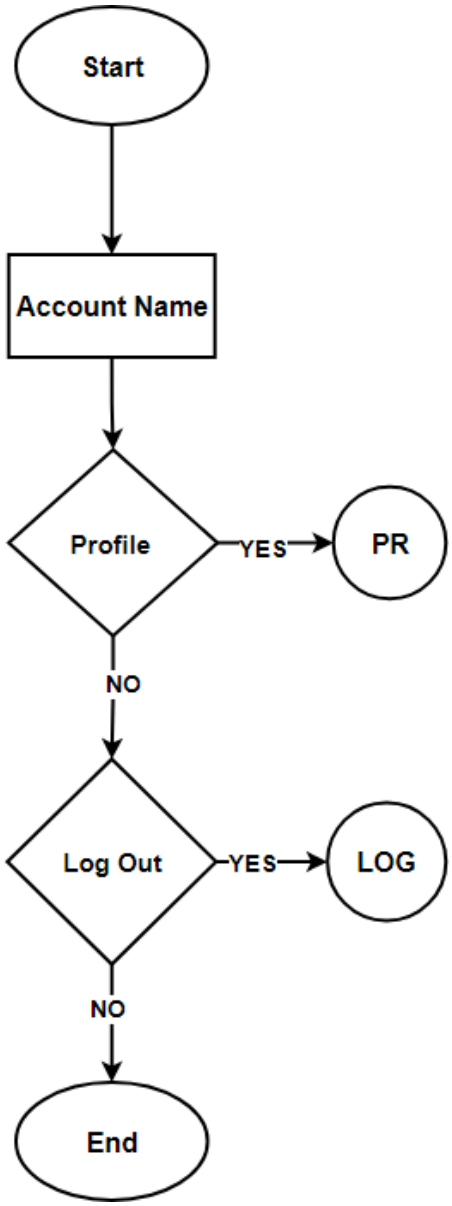

Figure 33. *Sergio Law and Legal Services Account Name (CRM)*

Figure 33 shows the customer relations management's account name flowchart. At the upper right corner of the system is the Account Name button. Upon clicking, there are two buttons under Profile and Log Out.

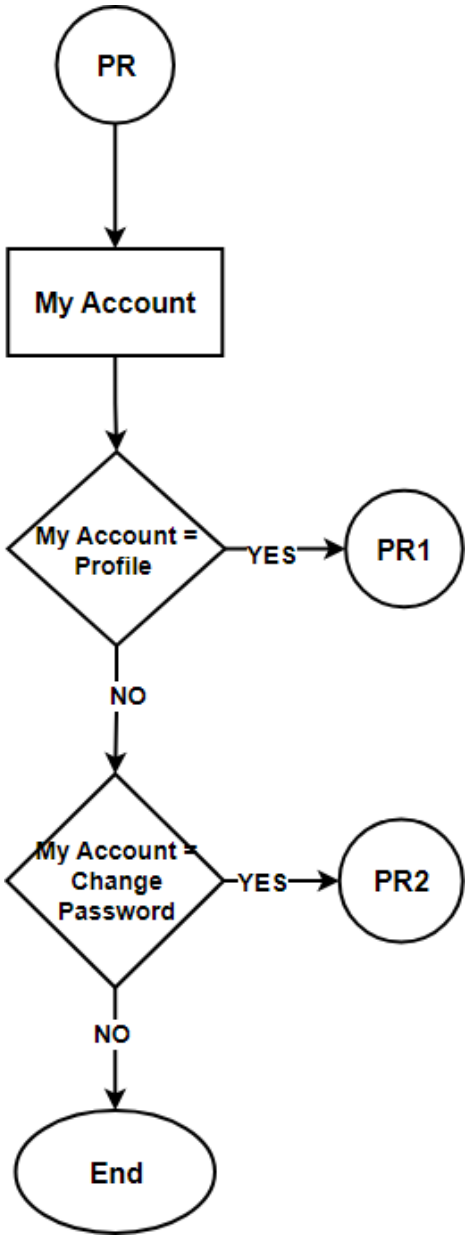

Figure 33.1. *Sergio Law and Legal Services My Account (CRM)*

Figure 33.1 shows the My Account flowchart for Sergio Law and Legal Services. This section is where the user can edit and update their accounts and passwords.

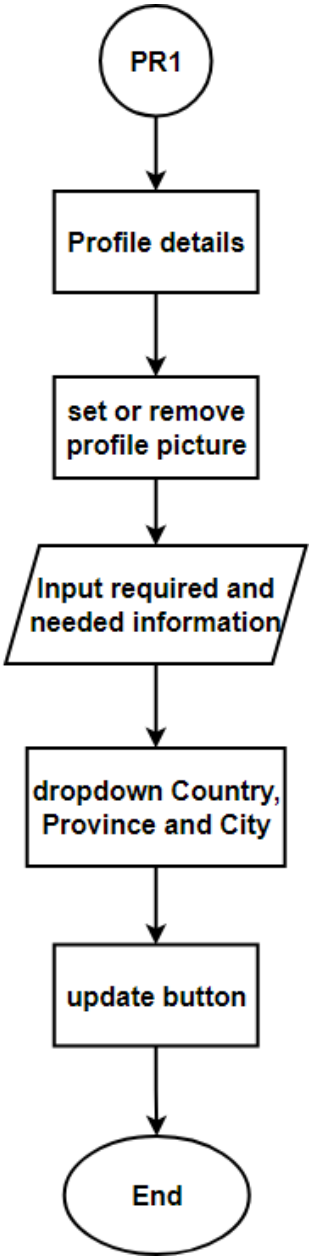

Figure 31.1.1. *Sergio Law and Legal Services Profile (CRM)*

Figure 31.1.1 shows the profile flowchart for Sergio Law and Legal Services. This section is where the profile details can be edited, such as information or a profile picture.

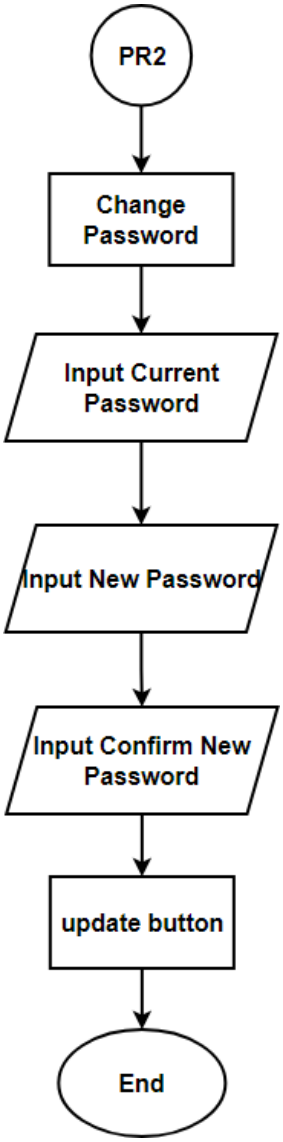

Figure 33.1.2. *Sergio Law and Legal Services Change Password (CRM)*

Figure 33.1.2 shows the changed password flowchart for Sergio Law and Legal Services. This section is where you can change your password, which will input the current password, a new password, and a confirmed new password to complete the change password process.

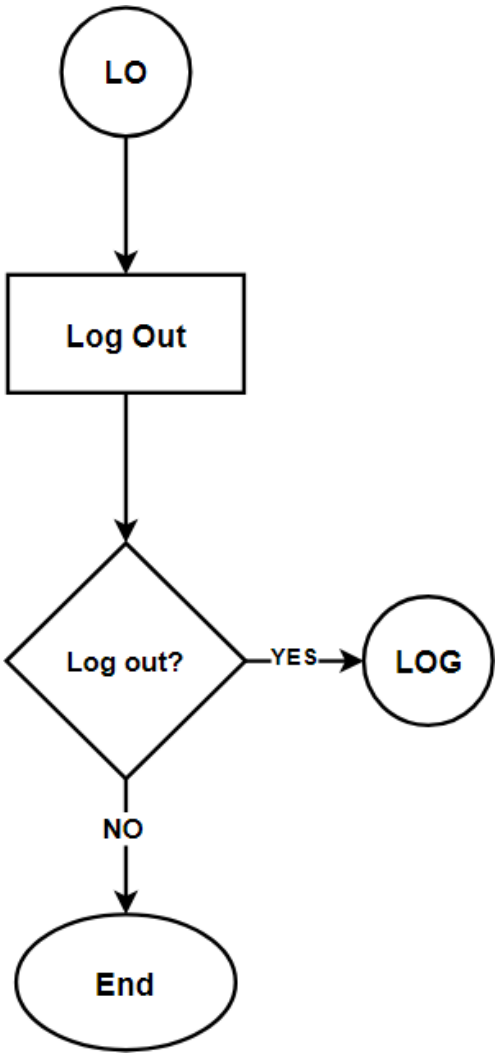

Figure 33.2. *Sergio Law and Legal Services Log Out button (CRM)*

Figure 33.2 shows the Log Out button; upon clicking, the system will go back to the login feature of the system.

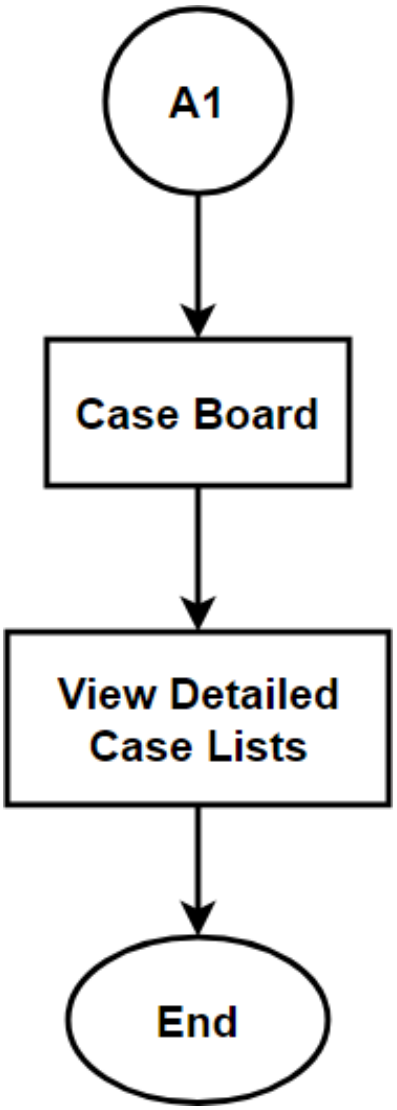

Figure 34. *Sergio Law and Legal Services Total Case Board (CRM)*

Figure 34 shows the Sergio Law and Legal Services dashboard, which presents the total case board, providing an overview of all ongoing cases managed by the firm.

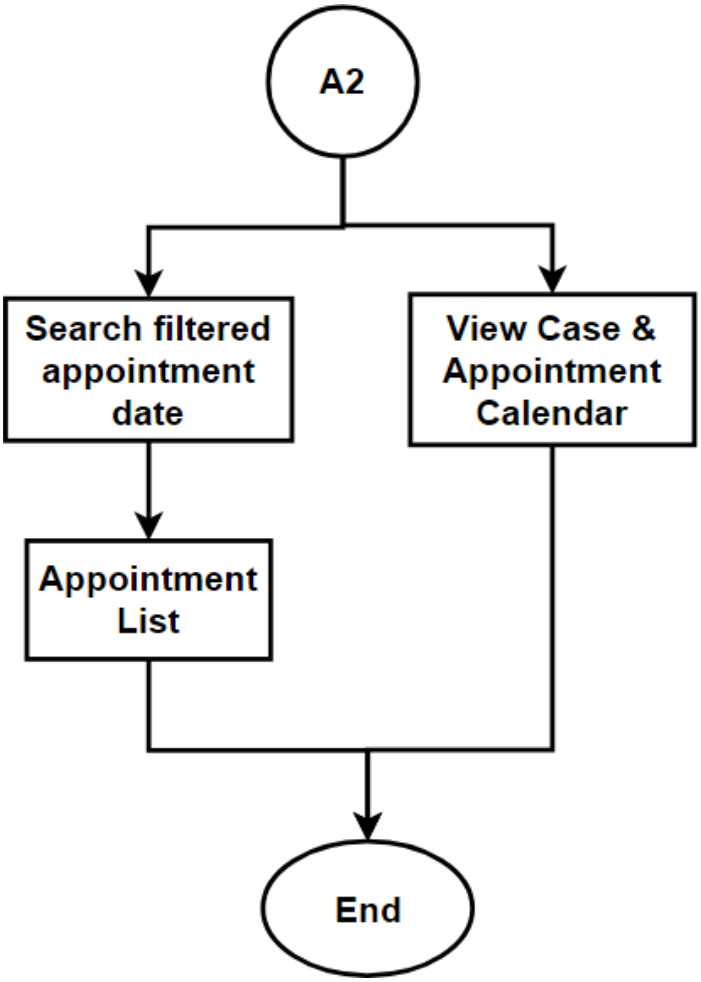

Figure 35. *Sergio Law and Legal Services View Calendar Appointment (CRM)*

Figure 35 shows the Sergio Law and Legal Services View Calendar Appointment, providing clients with access to a calendar view where they can see their scheduled appointments with Sergio Law and Legal Services. This feature allows clients to easily view and manage their upcoming appointments, including the date, time, and possibly additional details or instructions related to each appointment.

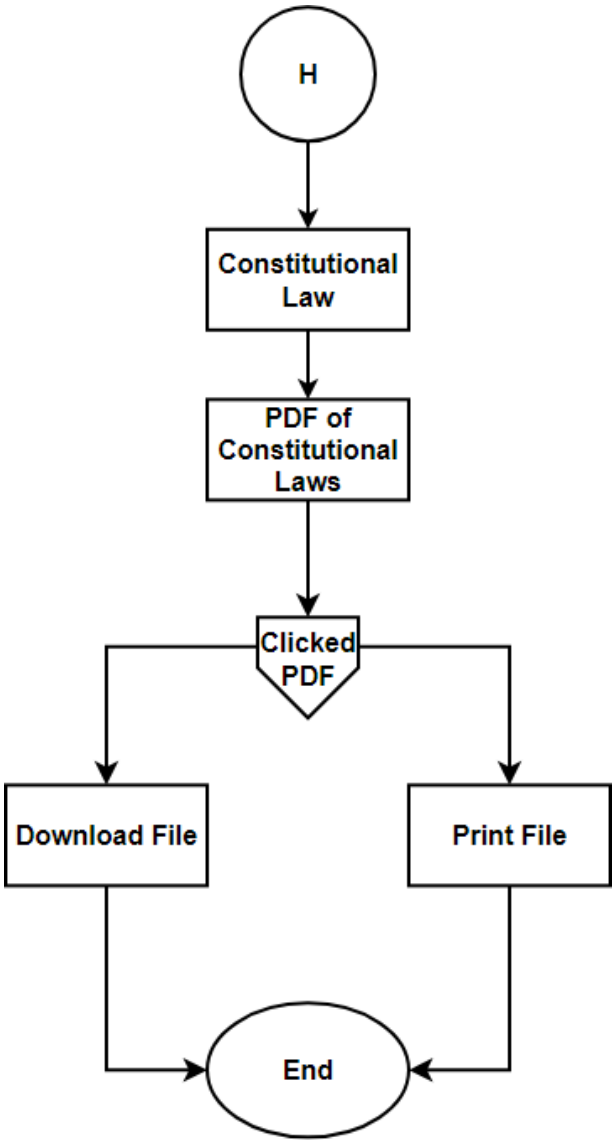

Figure 36. *Sergio Law and Legal Services Constitutional Page (CRM)*

Figure 36 shows the Sergio Law and Legal Services Constitutional Page is presented, offering clients access to relevant information and resources related to constitutional matters.

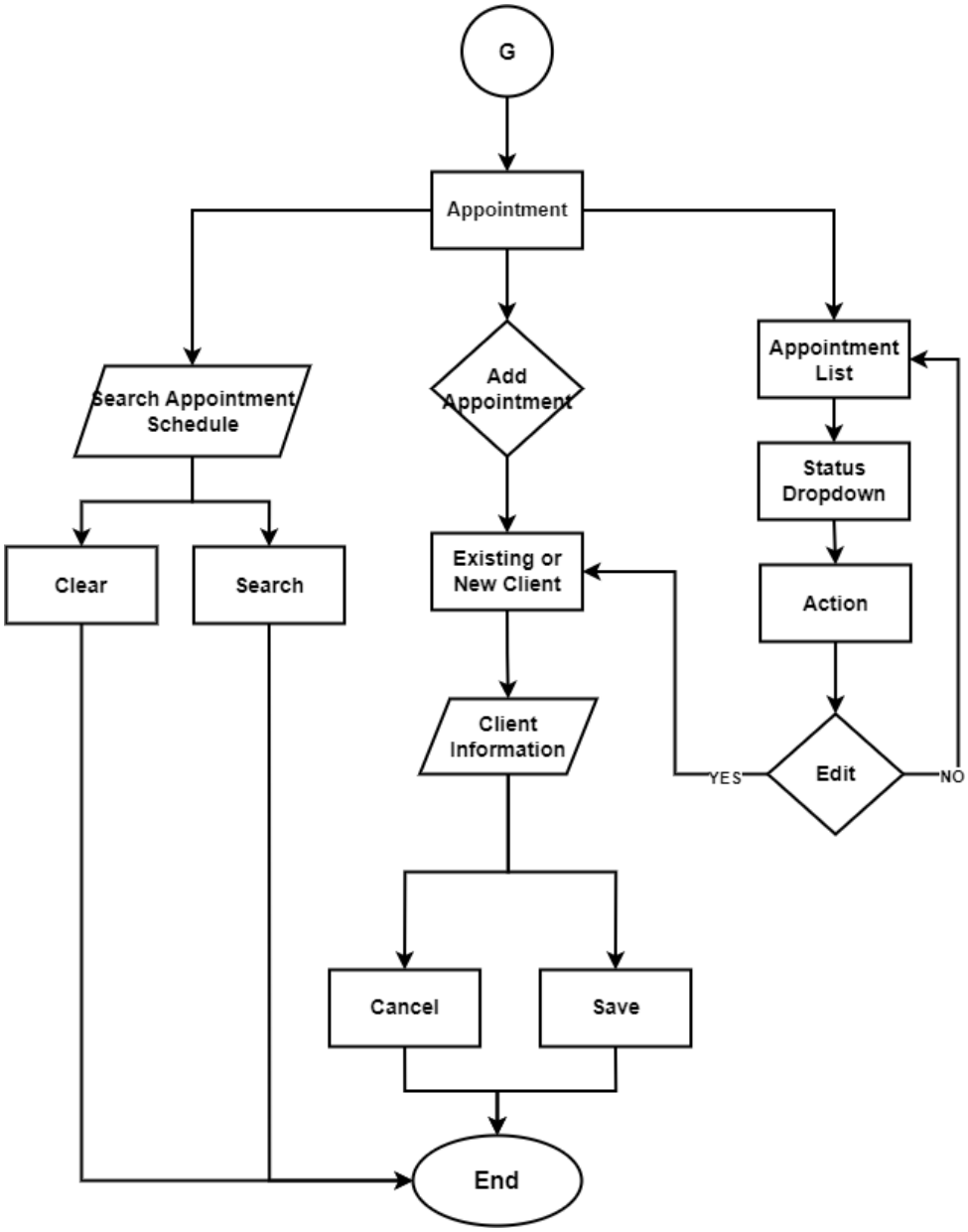

Figure 37. *Sergio Law and Legal Services Appointment Page (CRM)*

Figure 37 shows the Sergio Law and Legal Services Appointment Page CRM, allowing clients to book, change, or cancel appointments based on available time slots and their personal preferences.

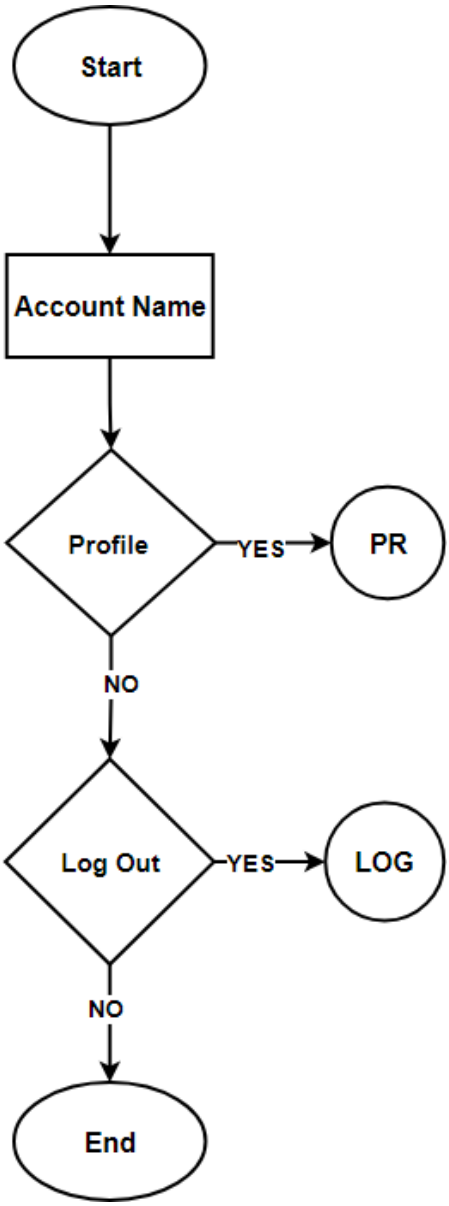

Figure 38. *Sergio Law and Legal Services Account Name (FRM)*

Figure 38 shows the account name flowchart, At the upper right corner of the system is the Account name button. Upon clicking, there are two buttons under: Profile and Log Out.

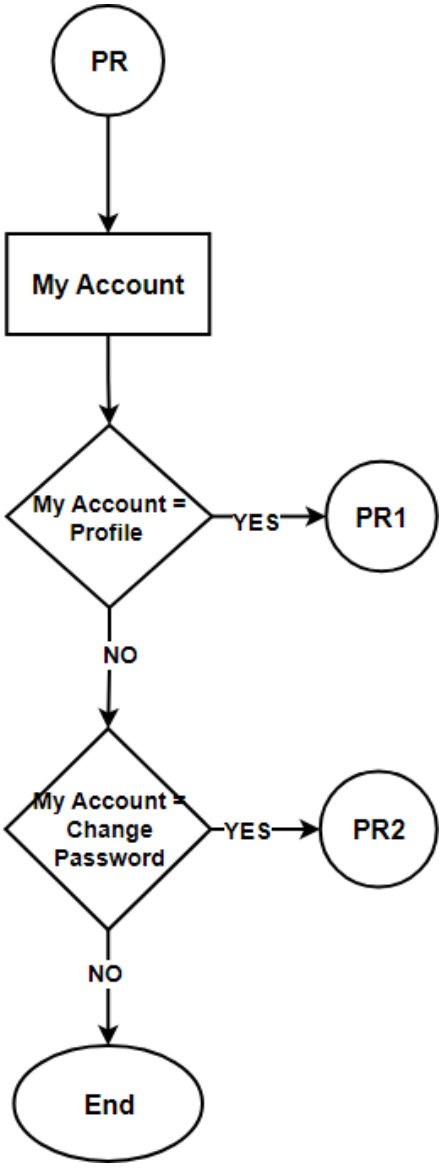

Figure 38.1. *Sergio Law and Legal Services My Account*

Figure 38.1 shows the financial resource management account side, which also has the My Account page that allows the user to view their account and change their password if necessary.

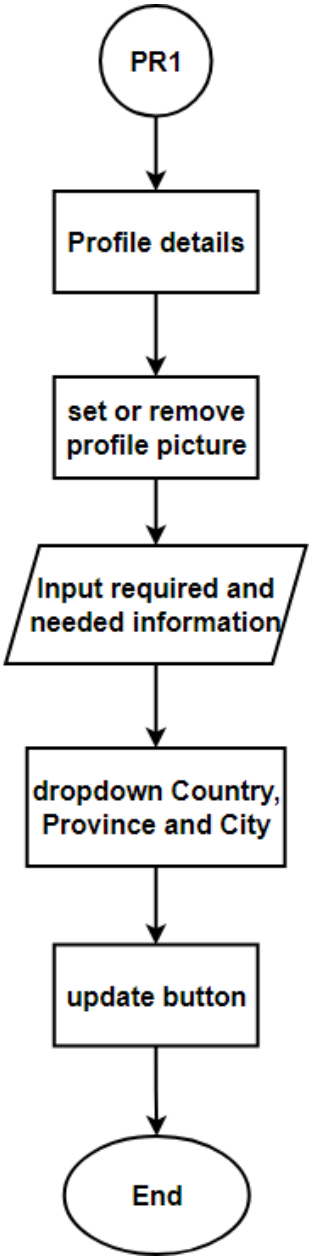

Figure 38.1.1. *Sergio Law and Legal Services Profile (FRM)*

Figure 38.1.1 shows Sergio Law and Legal Services Profile (FRM). This page allows the client to create their profile and fill out the necessary information.

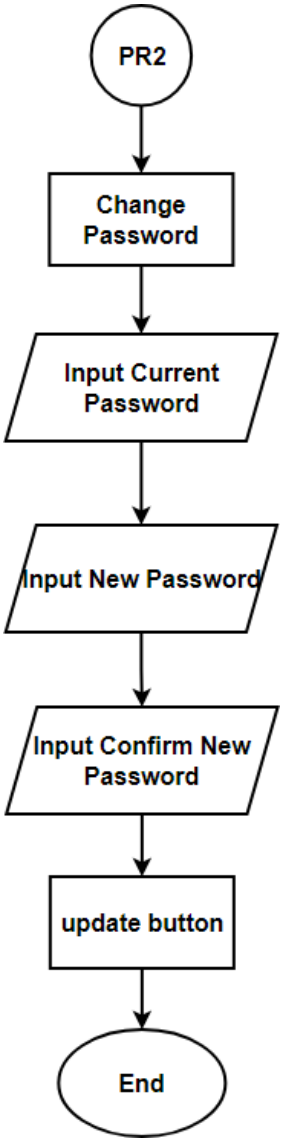

Figure 38.1.2. *Sergio Law and Legal Services Change Password (FRM)*

Figure 38.1.2 shows Sergio Law and Legal Services Change Password (FRM). This page allows clients to change their password and update their information.

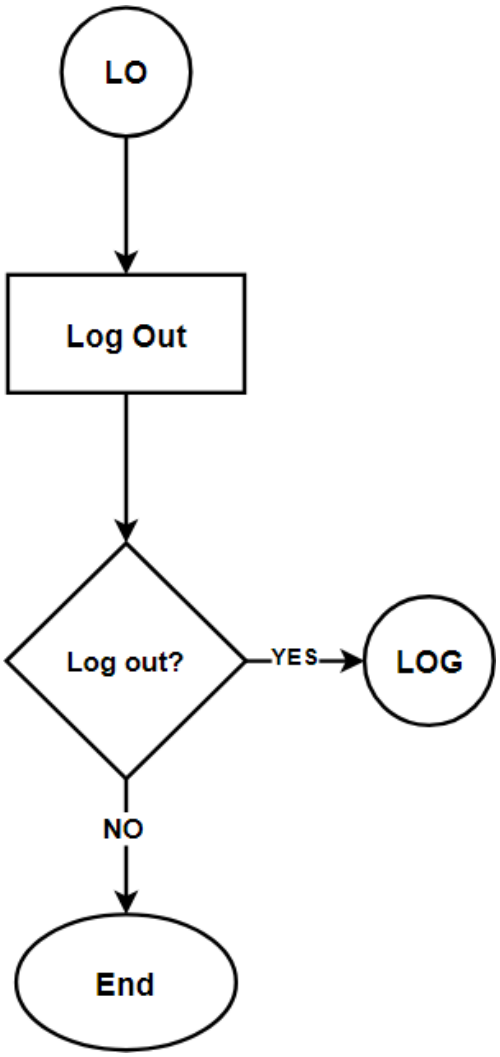

Figure 38.2. *Sergio Law and Legal Services Log Out button (FRM)*

Figure 38.2 shows the Log Out button; upon clicking, the system will go back to the login feature of the system.

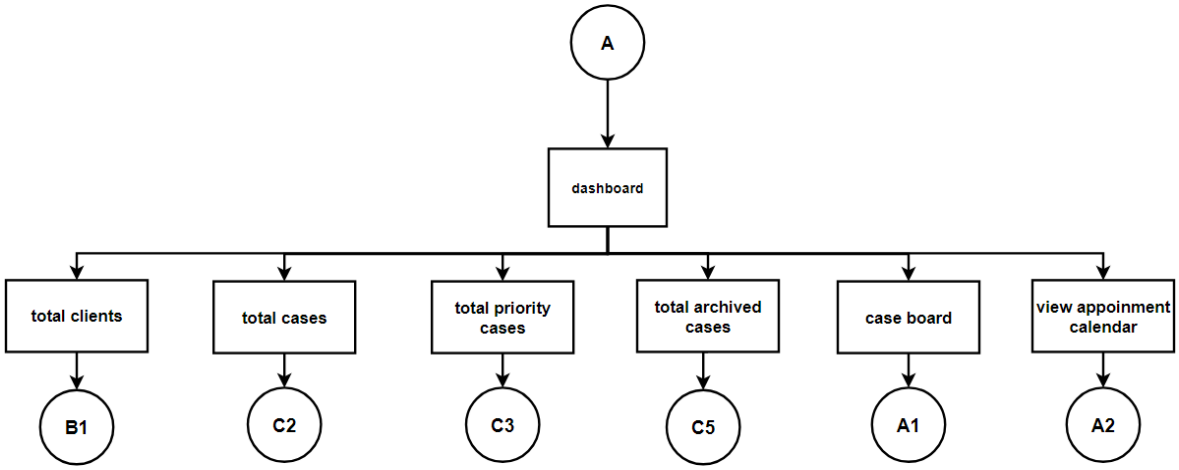

Figure 39. *Sergio Law and Legal Services Dashboard (FRM)*

Figure 39 shows the Dashboard flowchart of Sergio Law and Legal Services admin side. This page shows the activity or works of Sergio Law and Legal Services that focuses on the cases progress and appointment schedules.

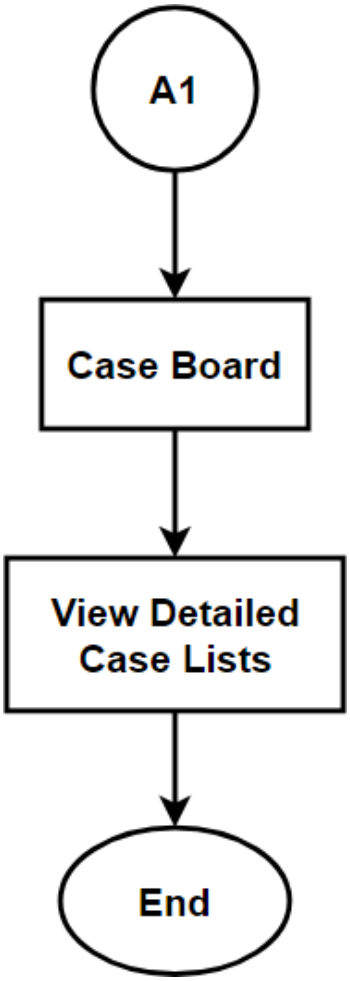

Figure 39.5. *Sergio Law and Legal Services Dashboard Total Case Board (FRM)*

Figure 39.5 shows Sergio Law and Legal Services presents the total case board, providing an overview of all ongoing cases managed by the firm.

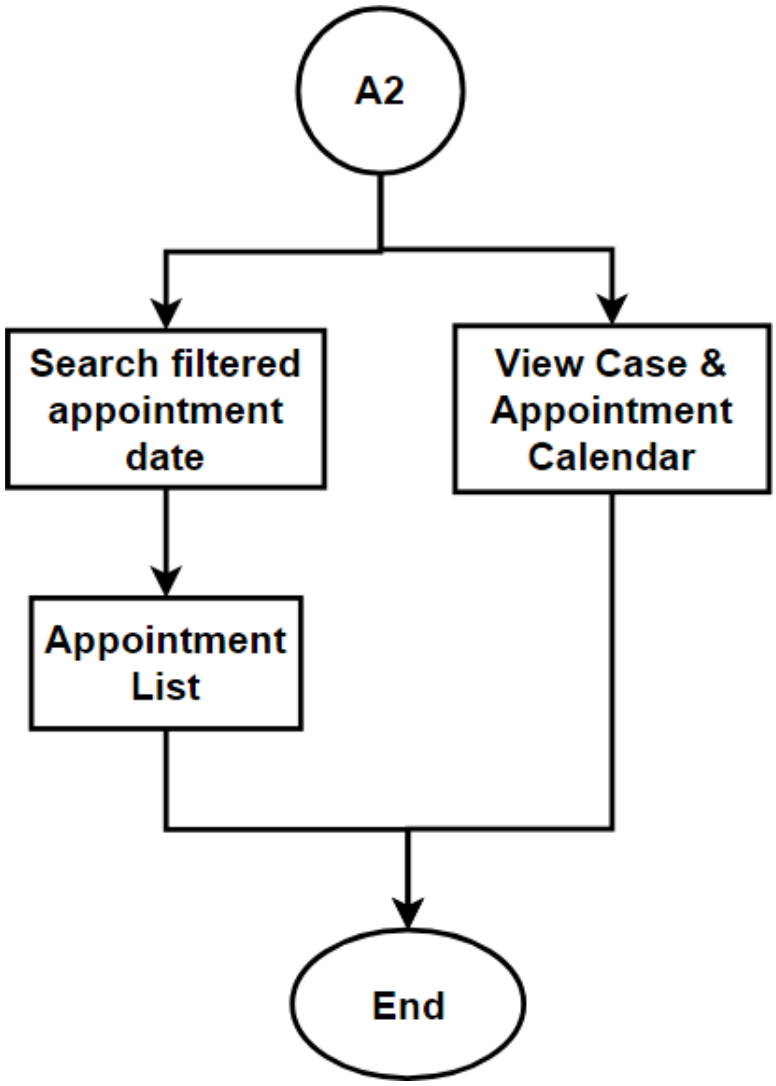

Figure 39.6. *Sergio Law and Legal Services Dashboard View Calendar Appointment (FRM)*

Figure 39.6 shows Sergio Law and Legal Services View Calendar Appointment, Sergio schedules appointments for his clients to discuss their legal matters.

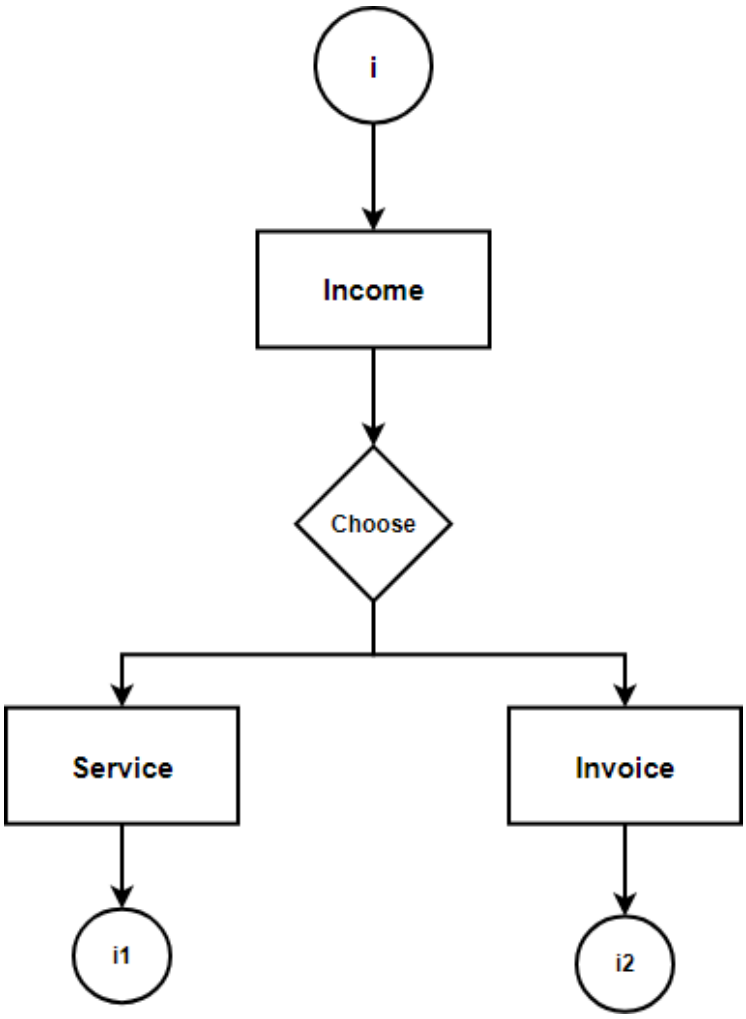

Figure 40. *Sergio Law and Legal Services Income Page (FRM)*

Figure 40 shows the Sergio Law and Legal Services income under Accounting and Finance. It may provide details such as the total income for a specific period, breakdowns of income sources such as legal services, consultations, or other revenue streams, and any associated financial analytics or trends. This section helps in tracking and analyzing the financial performance and income-generating activities of the firm.

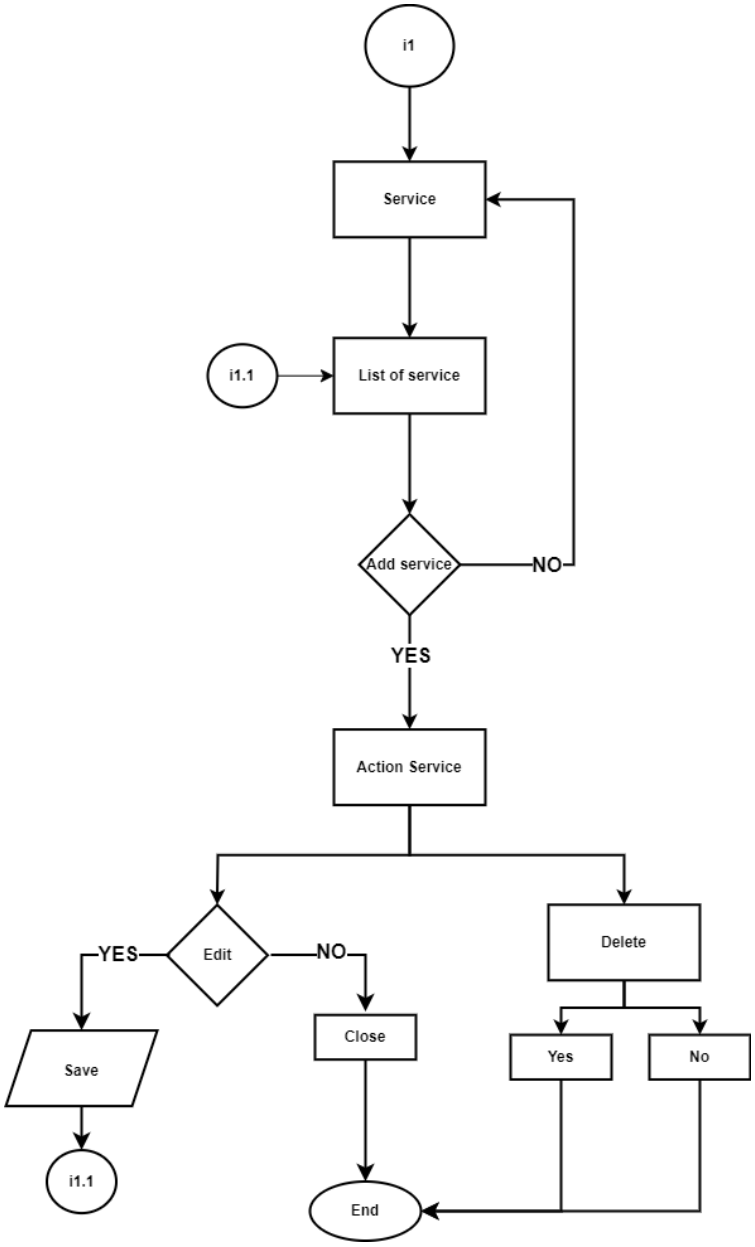

Figure 40.1. *Sergio Law and Legal Services* **S***ervice (FRM)*

Figure 40.1 shows the service page flowchart for Sergio Law and Legal Services Accounting & Finance. This page shows and can edit the service, amount, status, and action. Also, this page can add more case services.

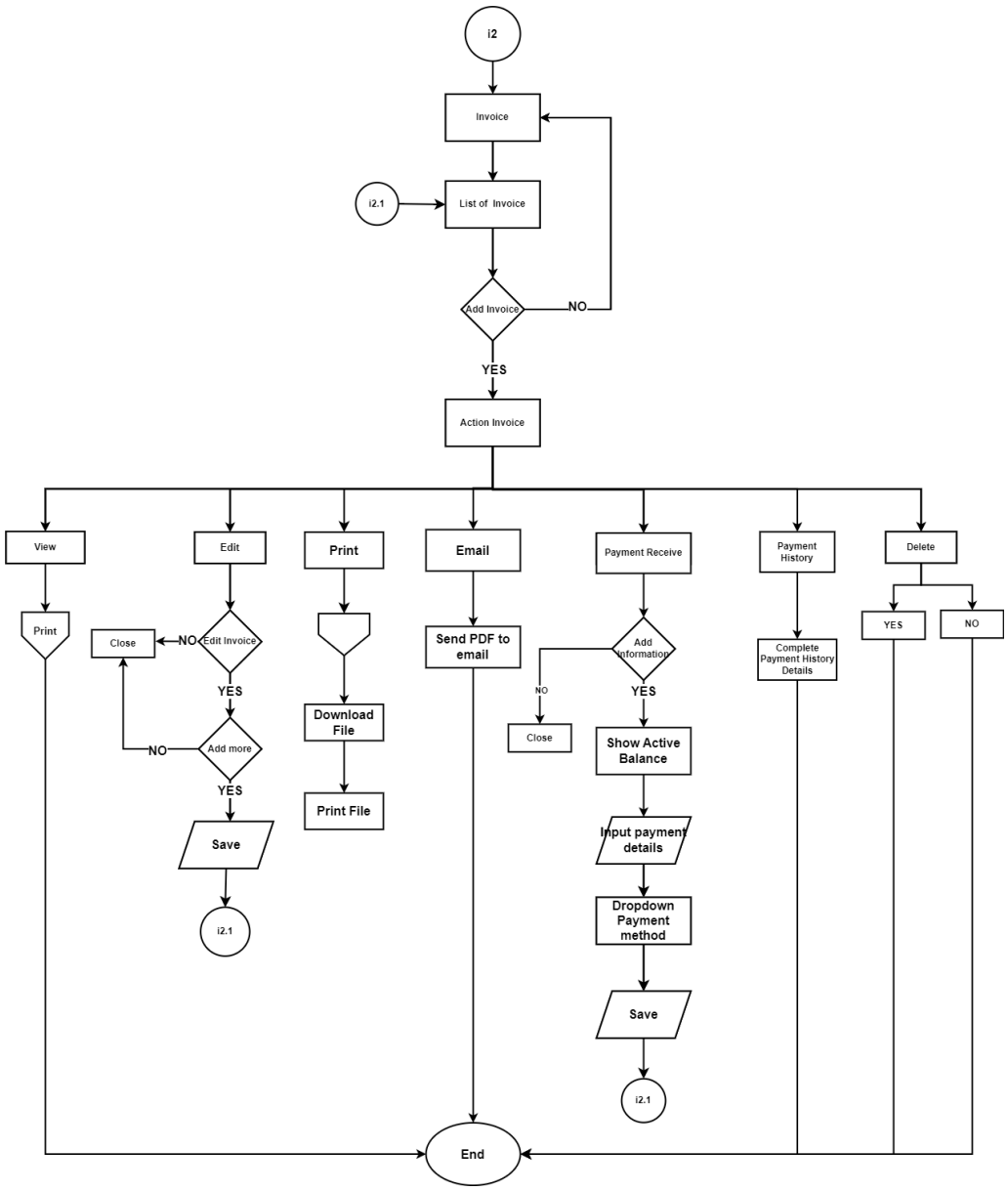

Figure 40.2. *Sergio Law and Legal Services Invoice (FRM)*

Figure 40.2 shows the invoice page flowchart for the Sergio Law and Legal Service Accounting & Finance side. This page shows that the transaction involves the creation and payment of the transaction fee.

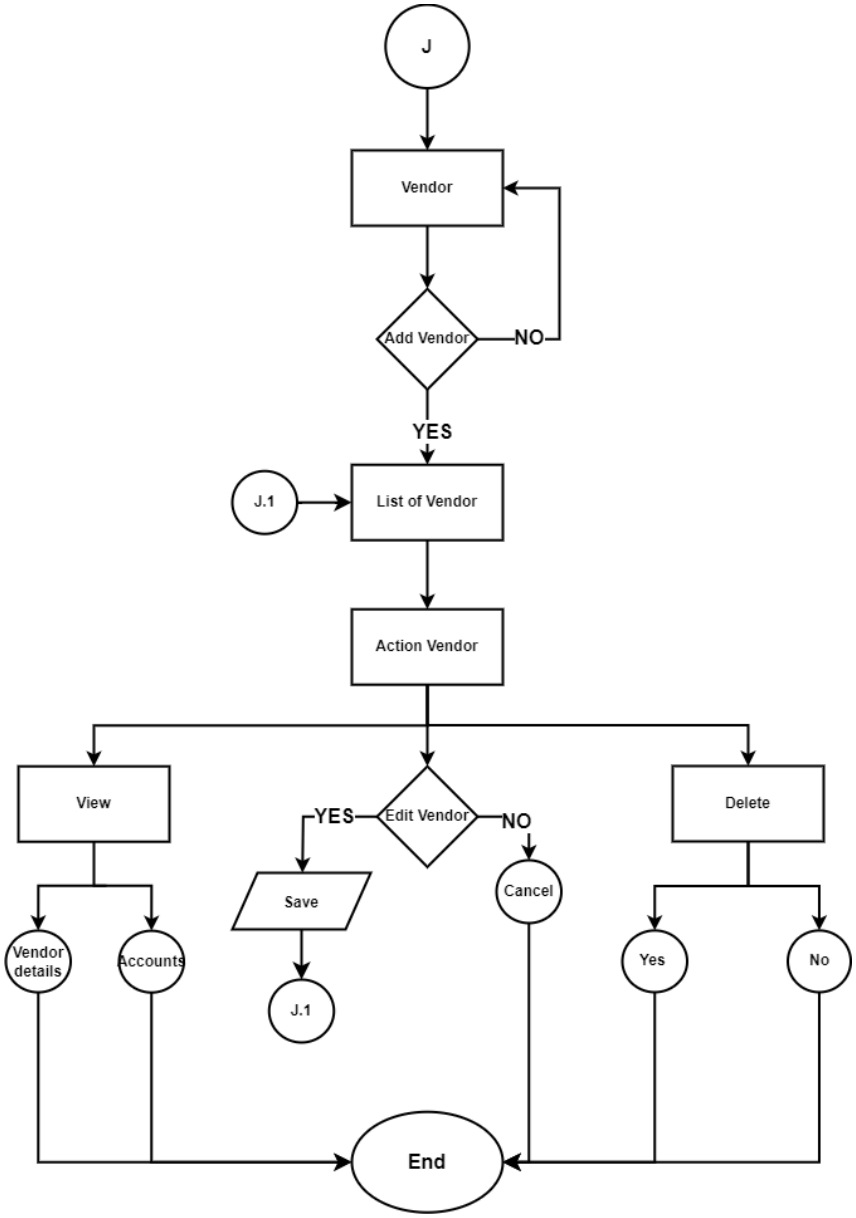

Figure 41. *Sergio Law and Legal Services Vendor (FRM)*

Figure 41 shows the general setting flowchart for the Sergio Law and Legal Services Accounting and Finance side. This page shows and can edit the company details, date and time zone, mail setup, and invoice setting.

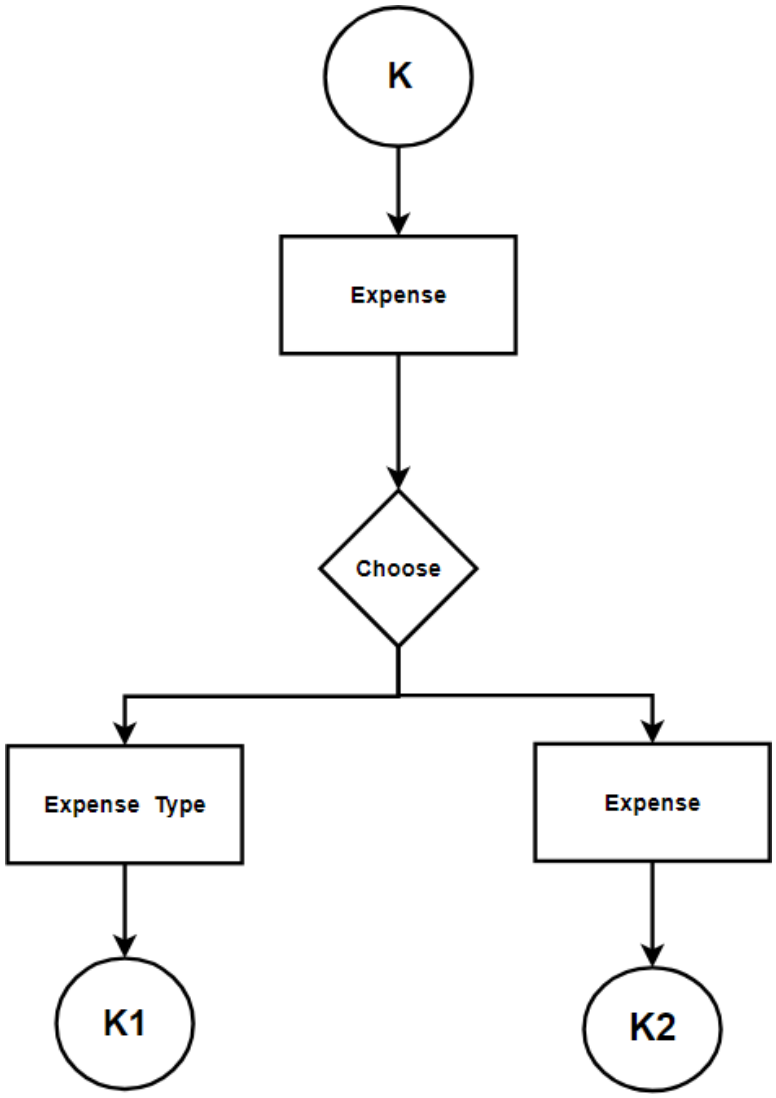

Figure 42. *Sergio Law and Legal Services Expense Page (FRM)*

Figure 42 shows the general setting flowchart for the Sergio Law and Legal Services Accounting and Finance side. This page shows and can edit the company details, date and time zone, mail setup, and invoice setting.

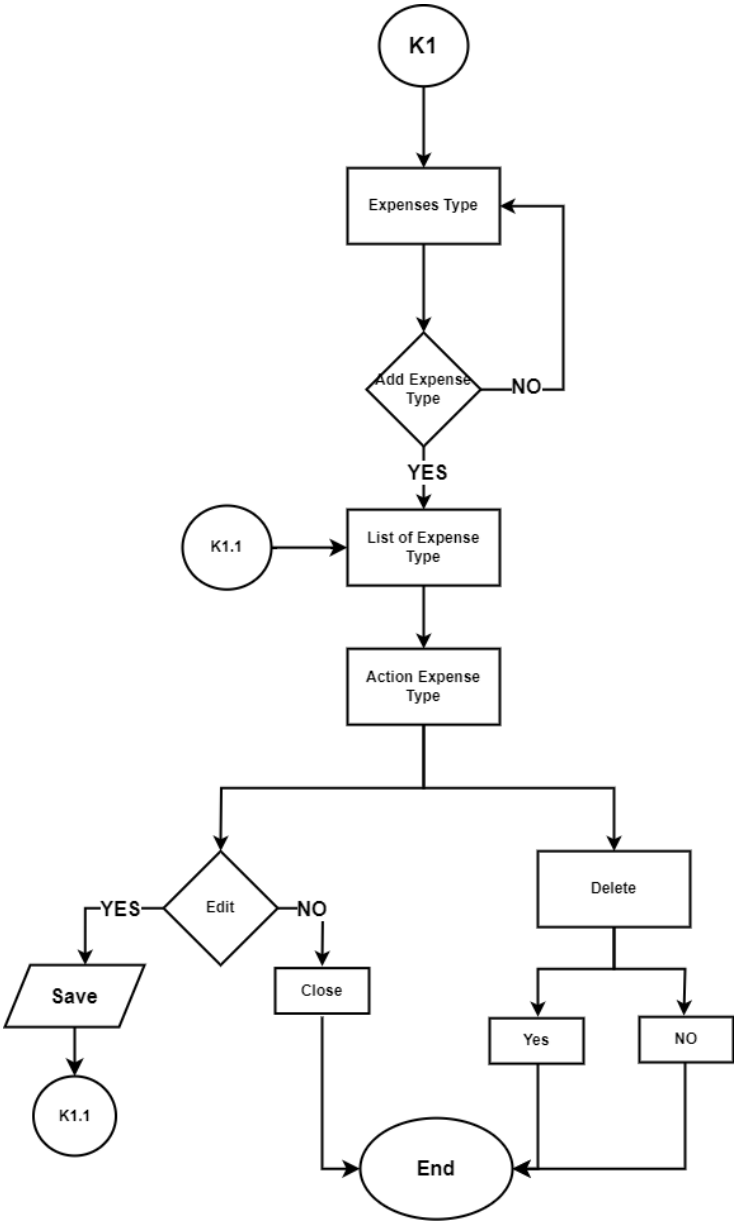

Figure 42.1. *Sergio Law and Legal Services Expense Type (FRM)*

Figure 42.1 shows the general setting flowchart for the Sergio Law and Legal Services Accounting and Finance side. This page shows and can edit the company details, date and time zone, mail setup, and invoice setting.

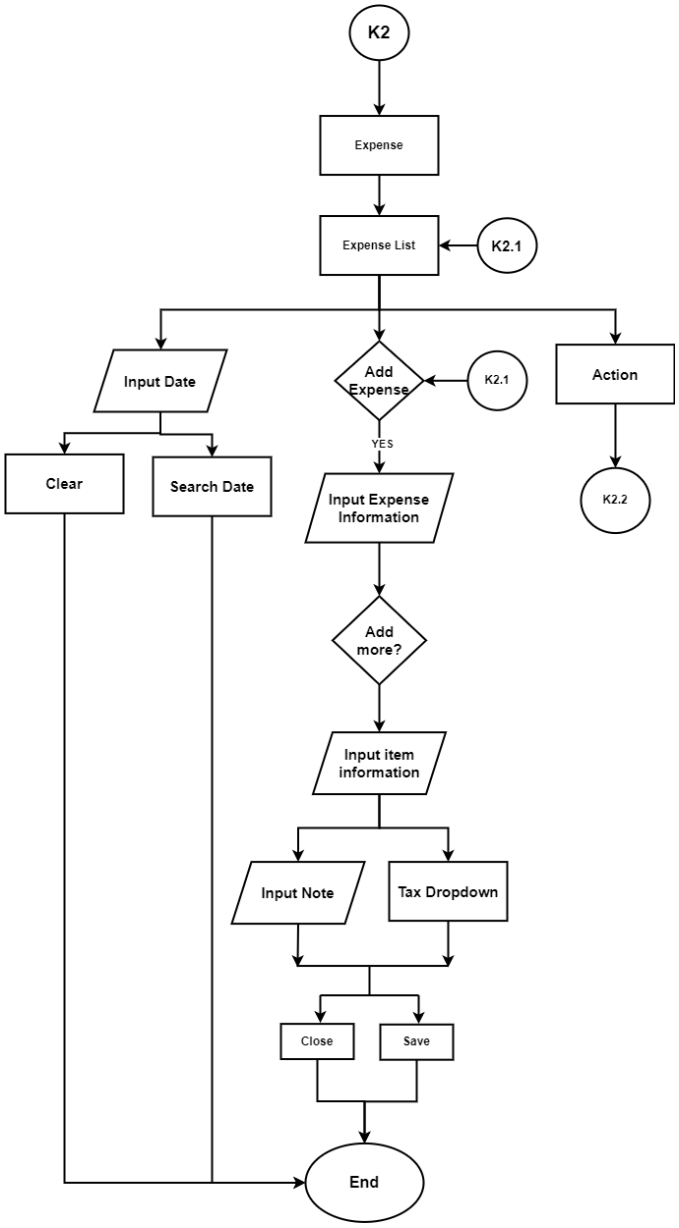

Figure 42.2. *Sergio Law and Legal Services Expense (FRM)*

Figure 42.2 shows the general setting flowchart for the Sergio Law and Legal Services Accounting and Finance side. This page shows and can edit the company details, date and time zone, mail setup, and invoice setting.

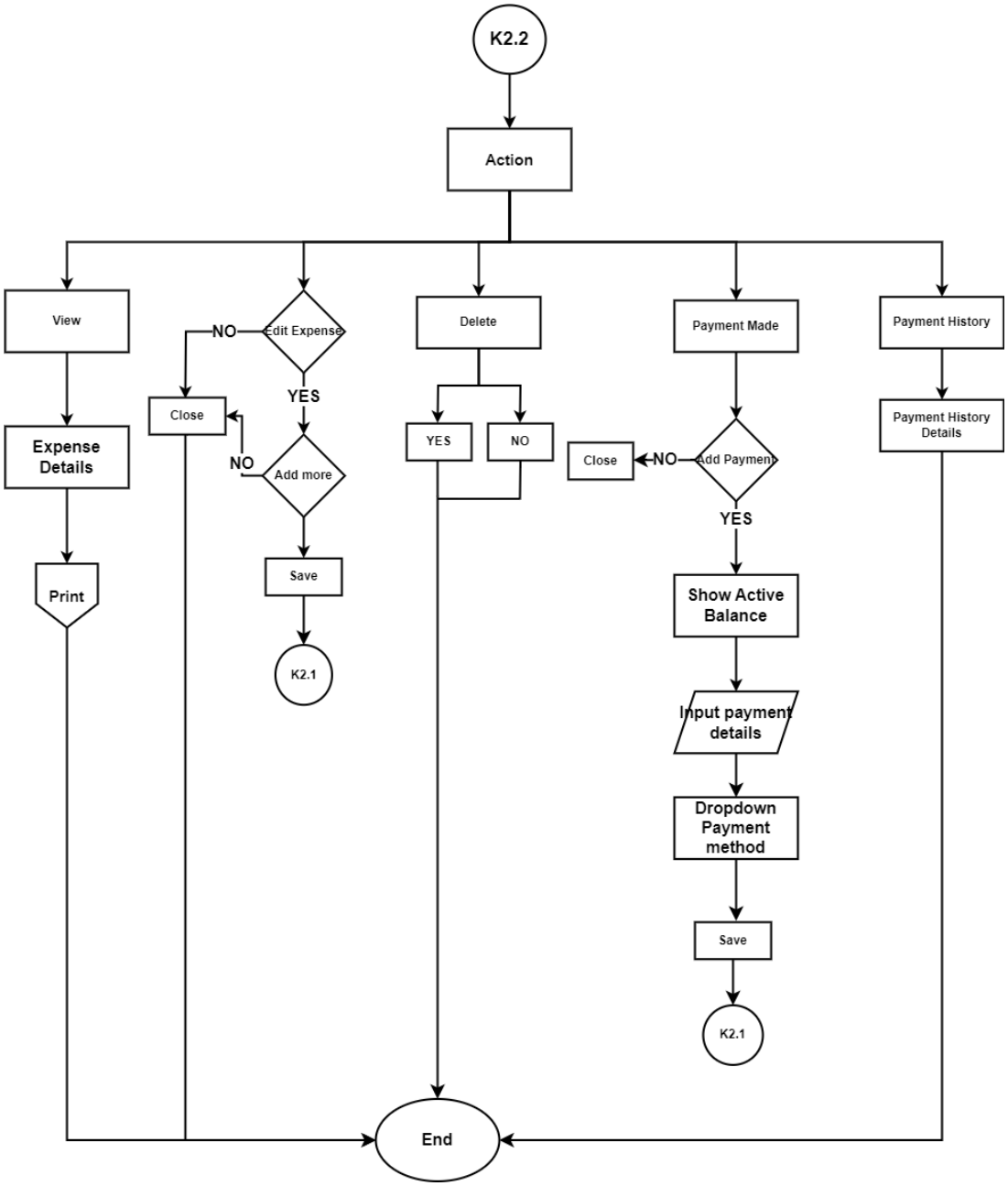

Figure 42.2.1 *Sergio Law and Legal Services Expense (FRM)*

Figure 42.2.1 shows the continuation of the expense page's action button that can view, add, delete, and access the payment made and the payment history.

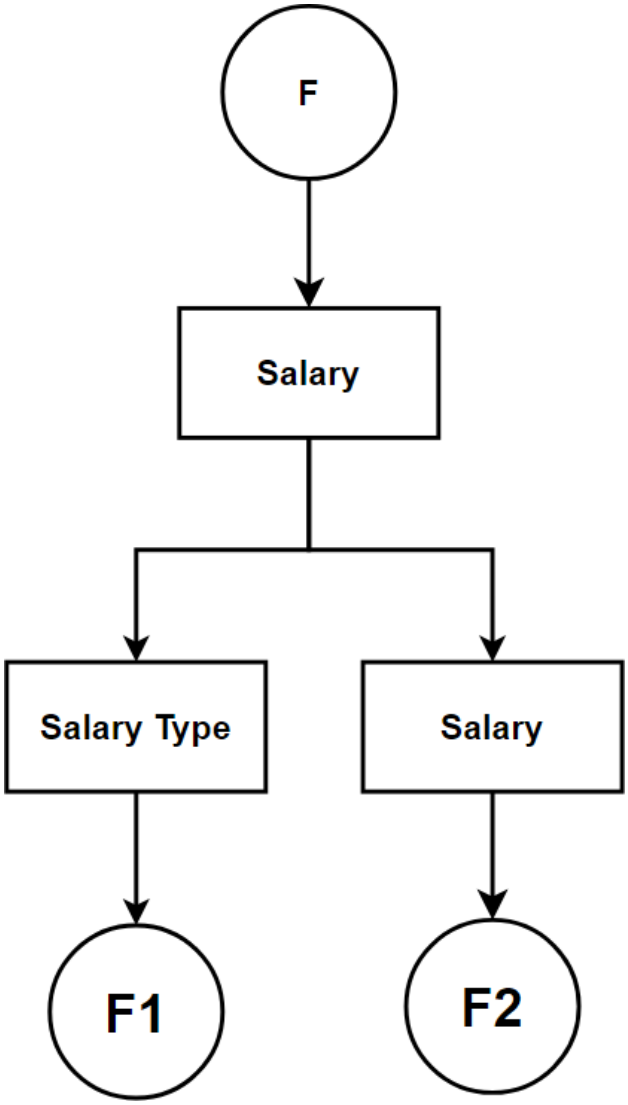

Figure 43. *Sergio Law and Legal Services Salary Page (FRM)*

Figure 43 shows the flowchart of the Salary page. Upon clicking, there are two pages under the salary page button, which are the Salary Type page and the Salary page.

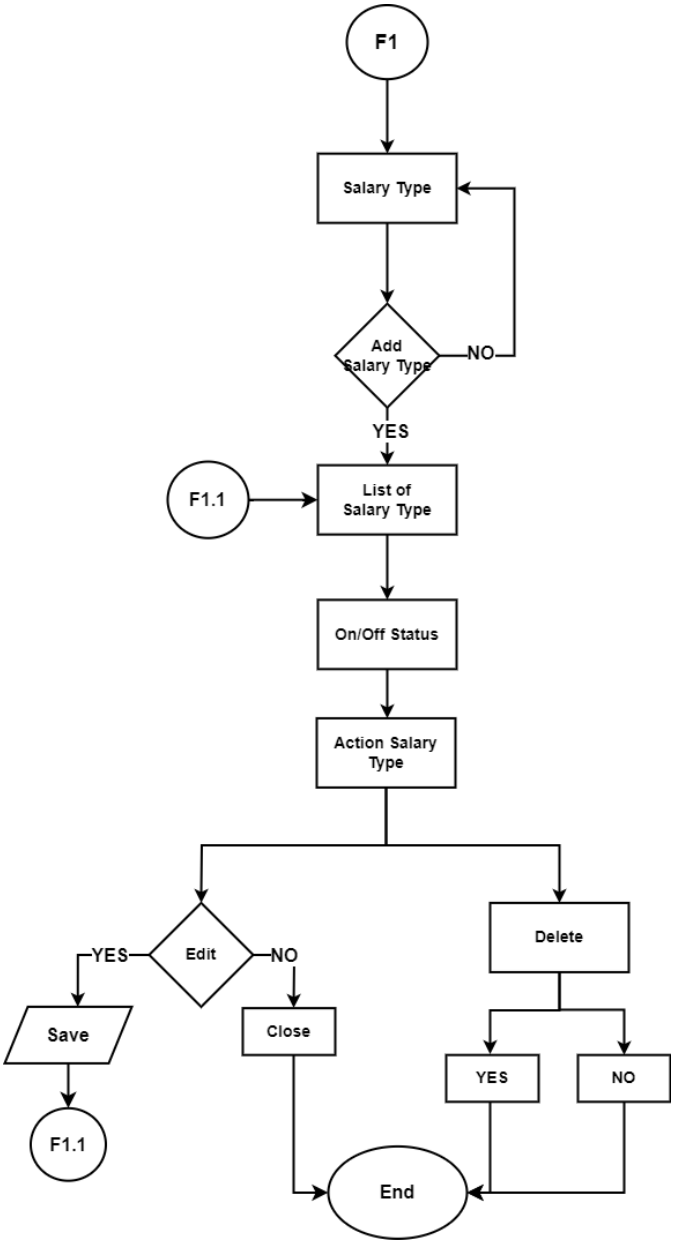

Figure 43.1. *Sergio Law and Legal Services Salary Type (FRM)*

Figure 43.1 shows the financial side, which can also access the Salary Type page of the system, which can view, add, and edit the status, and an action button that can delete or edit the information.

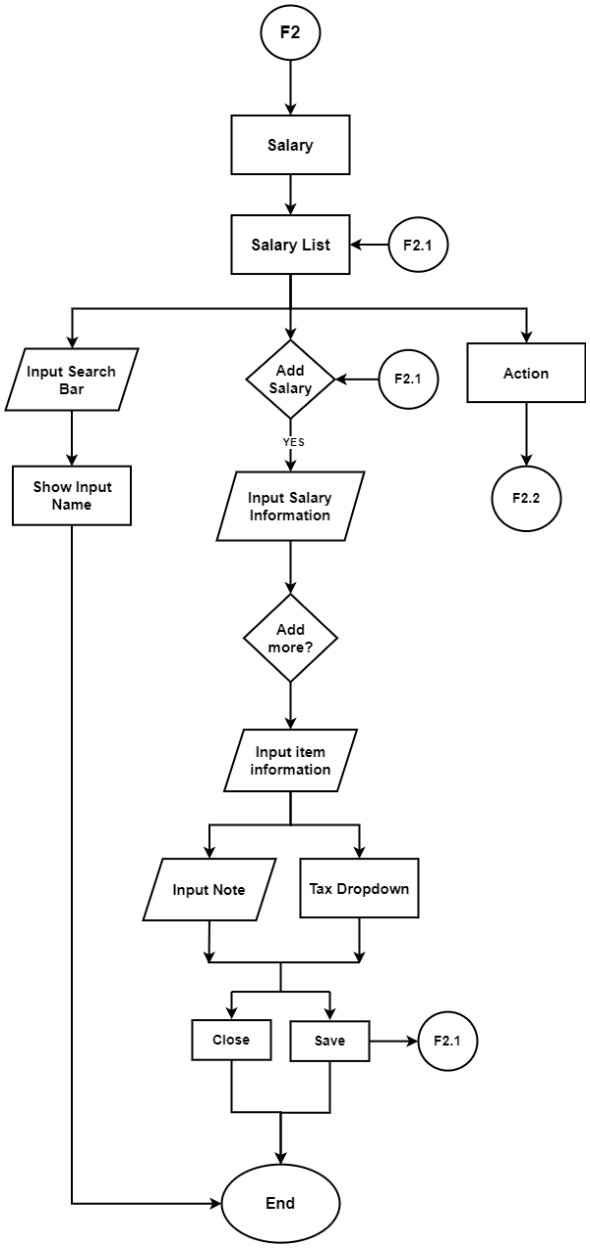

Figure 43.2. *Sergio Law and Legal Services Salary (FRM)*

Figure 43.2 shows the Salary flowchart for Sergio Law and Legal Services. This section shows the list, the ability to add more salaries, and an action button for each existing salary.

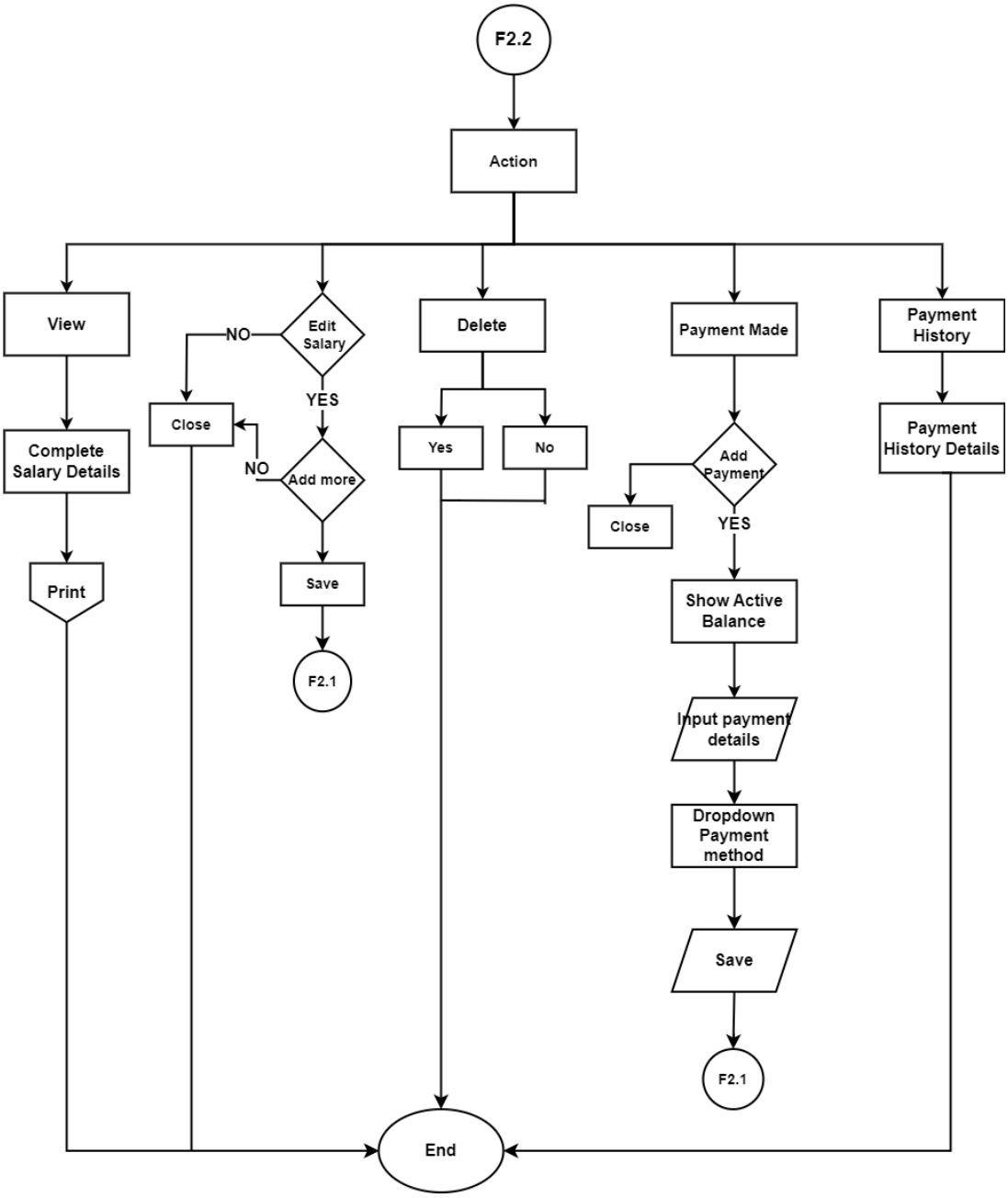

Figure 43.2.1. *Sergio Law and Legal Services Salary (FRM)*

Figure 43.2.1 shows the continuation of the Salary page flowchart, which is the action button that can view, edit, delete, and access the payment made and payment history.

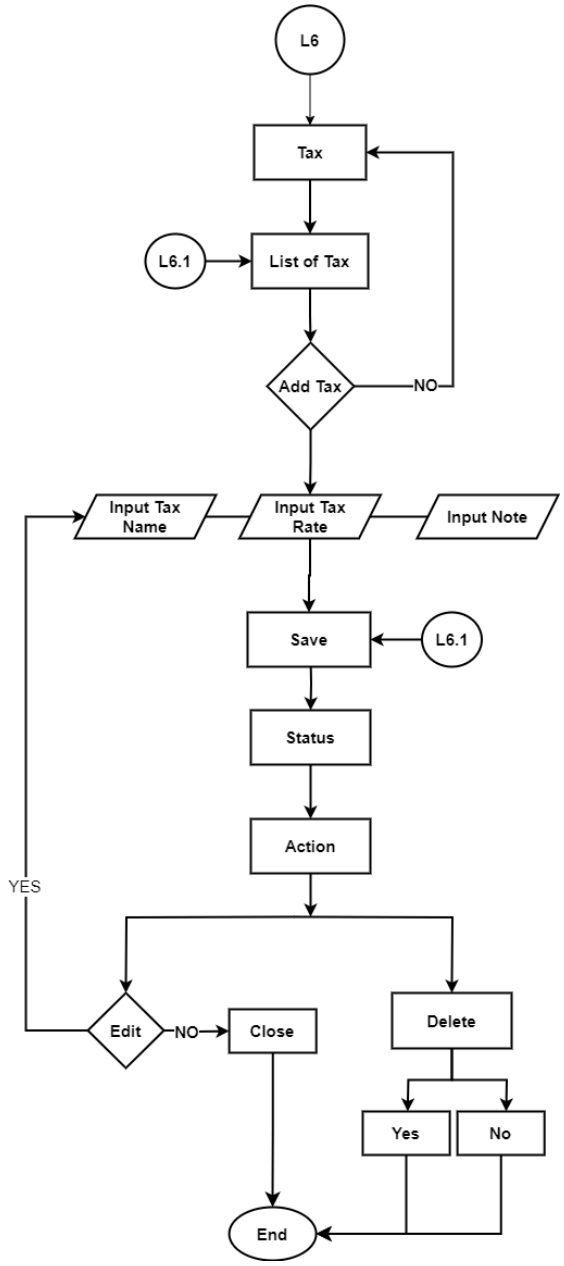

Figure 44. *Sergio Law and Legal Services Tax Page (FRM)*

Figure 44 shows the financial resource management side that can also access the Tax page, which can view the details and edit all the necessary and needed information about taxes.

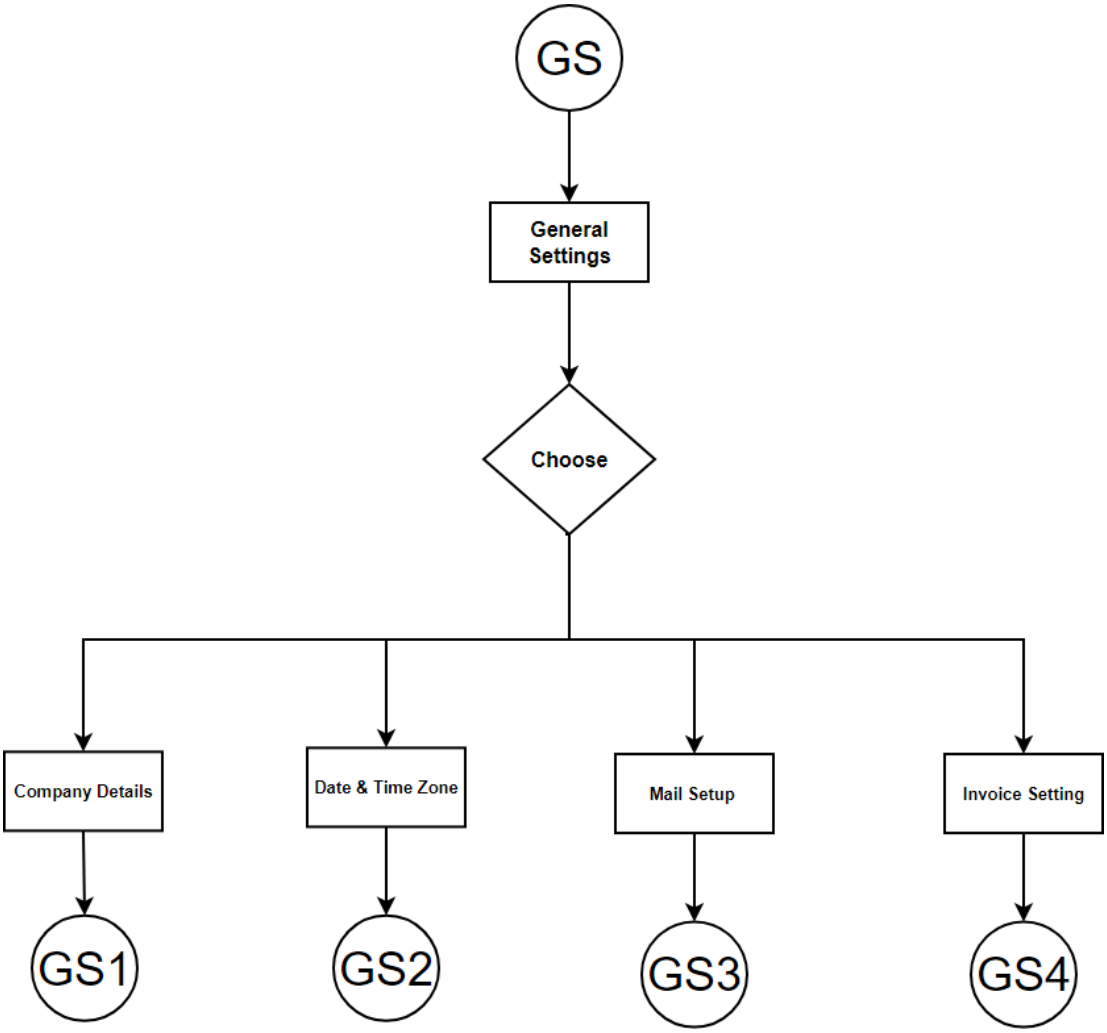

Figure 45. *Sergio Law and Legal Services General Setting Page (Settings)*

Figure 45 shows the general setting flowchart for the Sergio Law and Legal Services admin side. This page shows and can edit the company details, date and time zone, mail setup, and invoice setting.

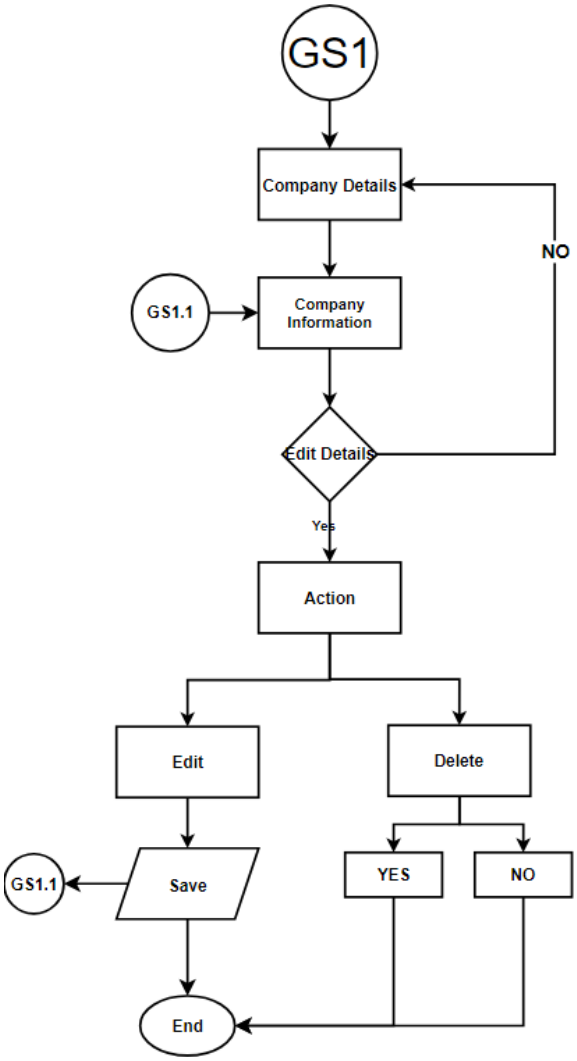

Figure 45.1. *Sergio Law and Legal Services Company Details Page (FRM)*

Figure 45.1 shows the Sergio Law and Legal Services Company Details Page (General Settings), which provides a comprehensive view of the general settings and details pertaining to the company. This page may include information such as the company's legal name, address, contact details, business registration number, licensing information, and other relevant company-specific information.

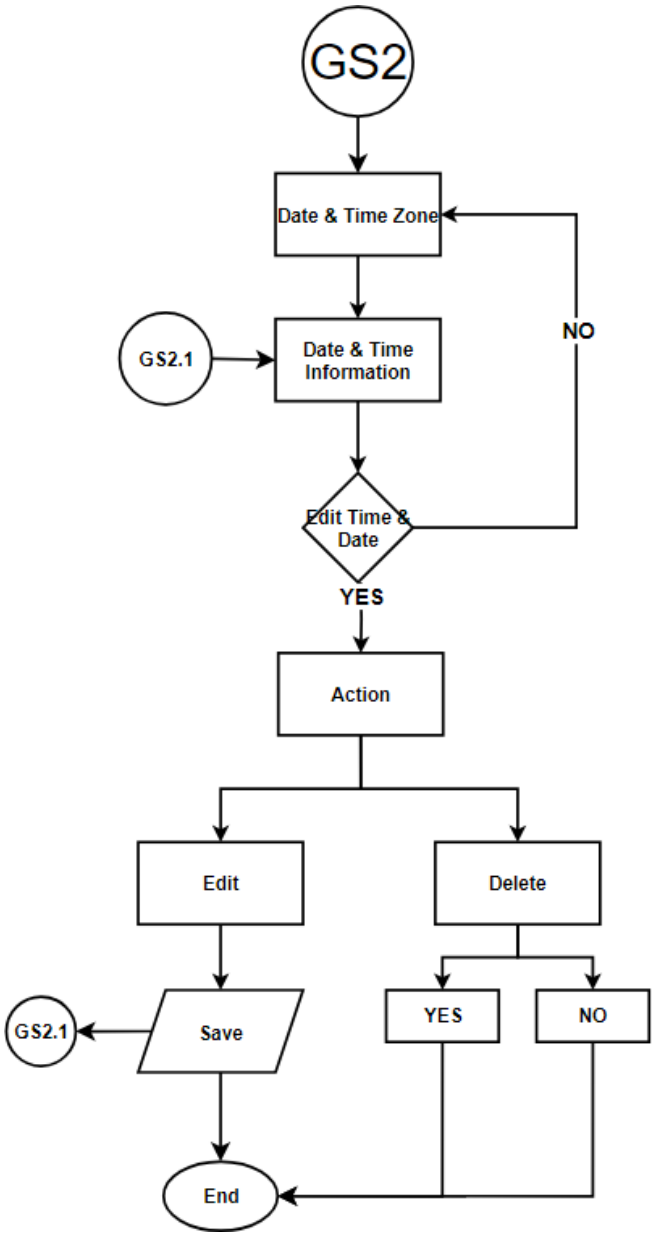

Figure 45.2. *Sergio Law and Legal Services Date and Time Zone Page (FRM)*

Figure 45.2 shows the Sergio Law and Legal Services Date and Time Zone, allowing users to configure and adjust the date and time settings as well as the time zone for the firm.

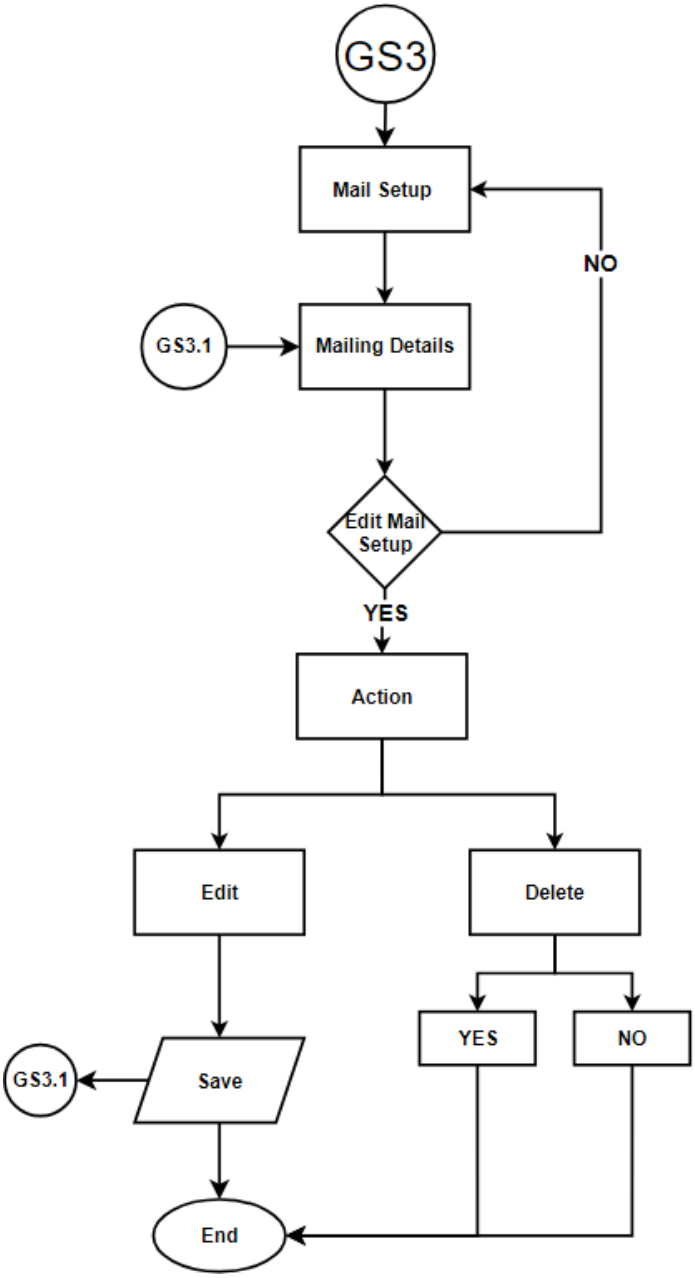

Figure 45.3. *Sergio Law and Legal Services Mail Setup Page (General Settings)*

Figure 45.3 shows the Sergio Law and Legal Services Mail Setup Page is presented, offering options to configure and manage the mail setup for the firm.

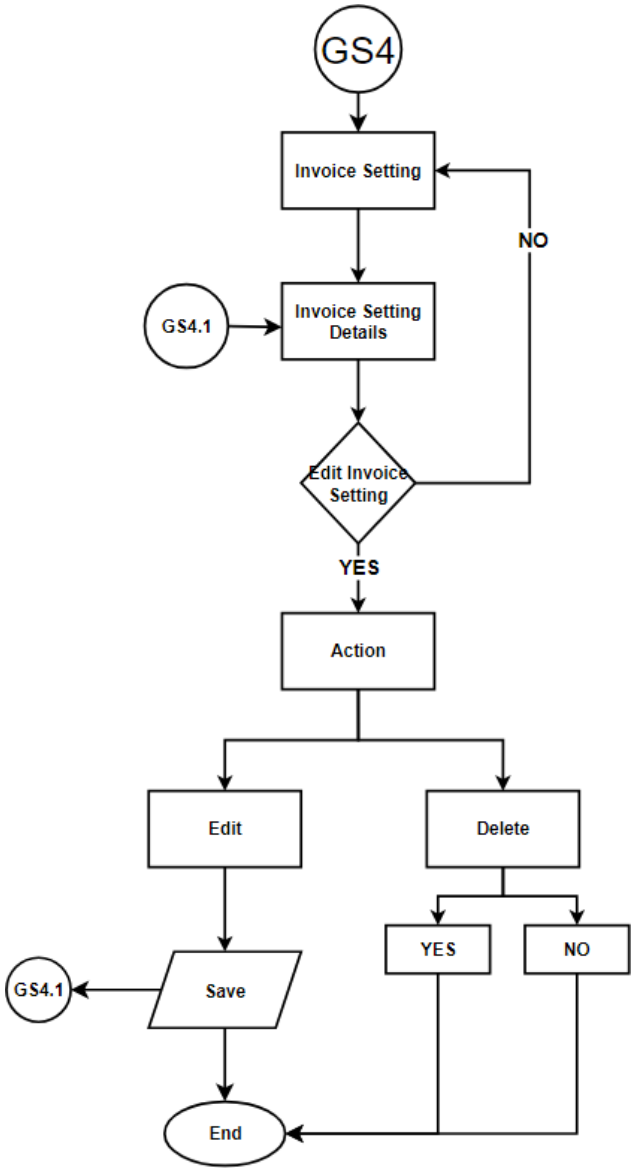

Figure 45.4. *Sergio Law and Legal Services Invoice Setting Page (General Settings)*

Figure 45.4 shows the Sergio Law and Legal Services Invoice Setting displayed, providing options to customize and manage the invoice settings for the firm. This page typically allows users to define invoice templates, set invoice numbering formats, and specify default payment terms.

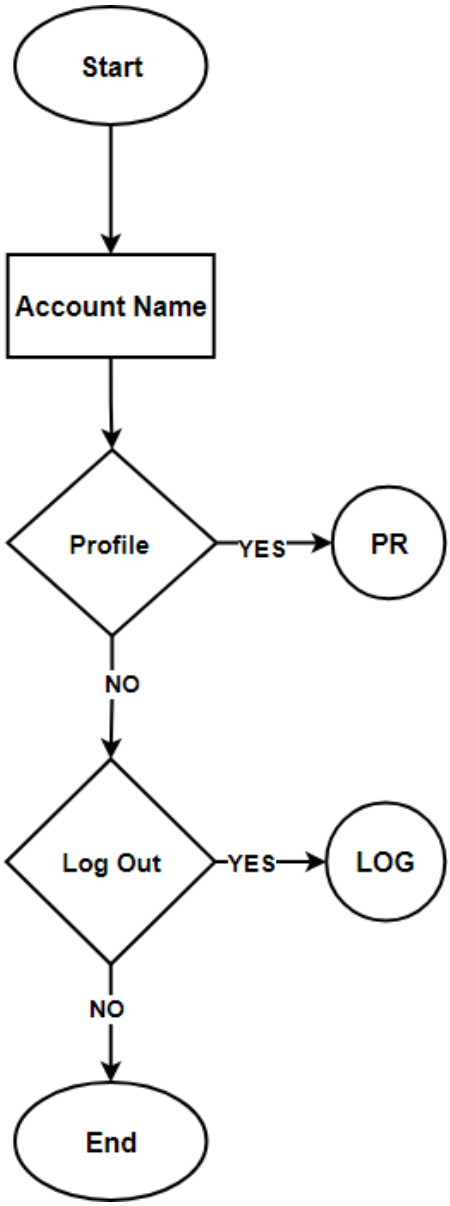

Figure 46. *Sergio Law and Legal Services Account Name (HRM)*

Figure 46 shows the account name flowchart, At the upper right corner of the system is the Account name button. Upon clicking, there are two buttons under: Profile and Log Out.

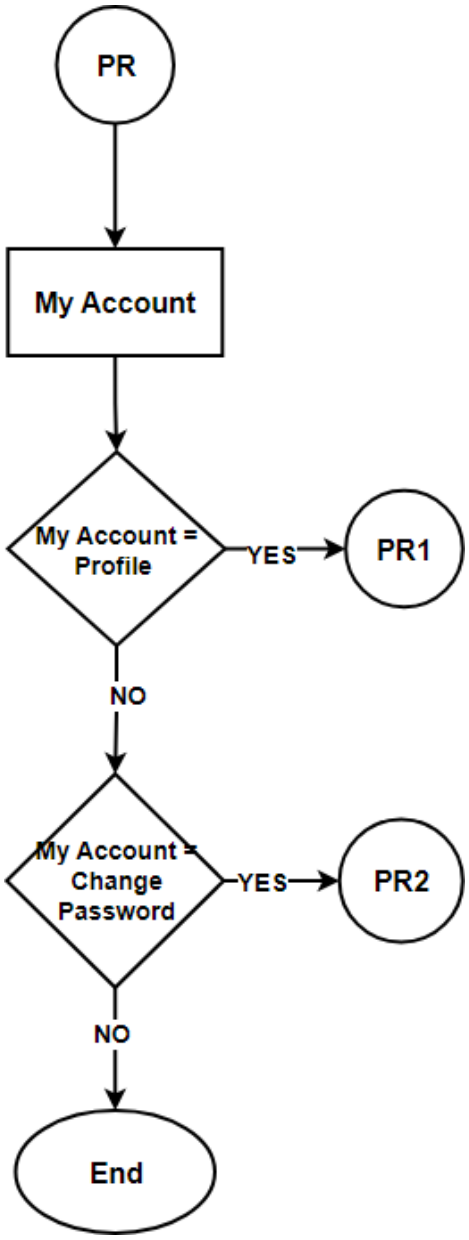

Figure 46.1. *Sergio Law and Legal Services My Account (HRM)*

Figure 46.1 shows the Sergio Law and Legal Services Human Resources Management side which lets the users view and edit their profile and, if necessary, update their password.

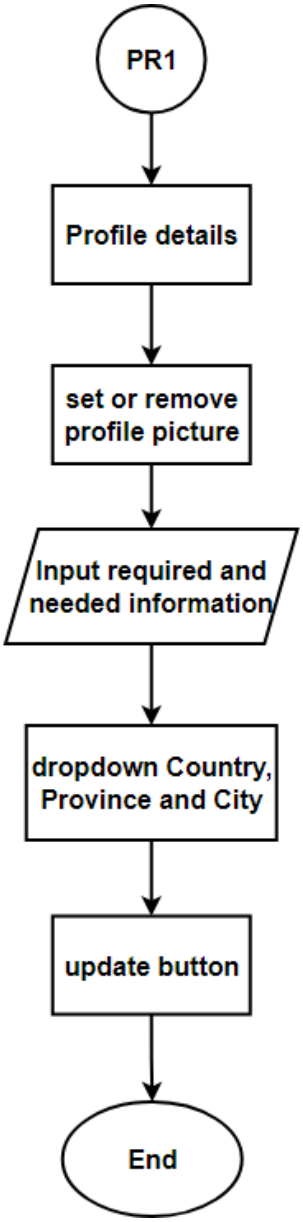

Figure 46.1.1. *Sergio Law and Legal Services Profile (HRM)*

Figure 46.1.1 shows the Sergio Law and Legal Services Human Resource Management side, in which the user can view their profile, change or remove their profile picture, and enter all necessary information.

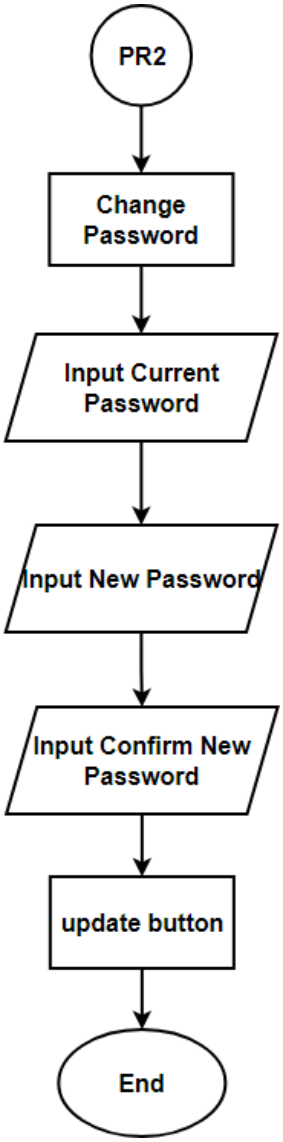

Figure 46.1.2. *Sergio Law and Legal Services Change Password (HRM)*

Figure 46.1.2 shows the Sergio Law and Legal Services Human Resource Management side, in which this page enables users to update the existing password to a new password.

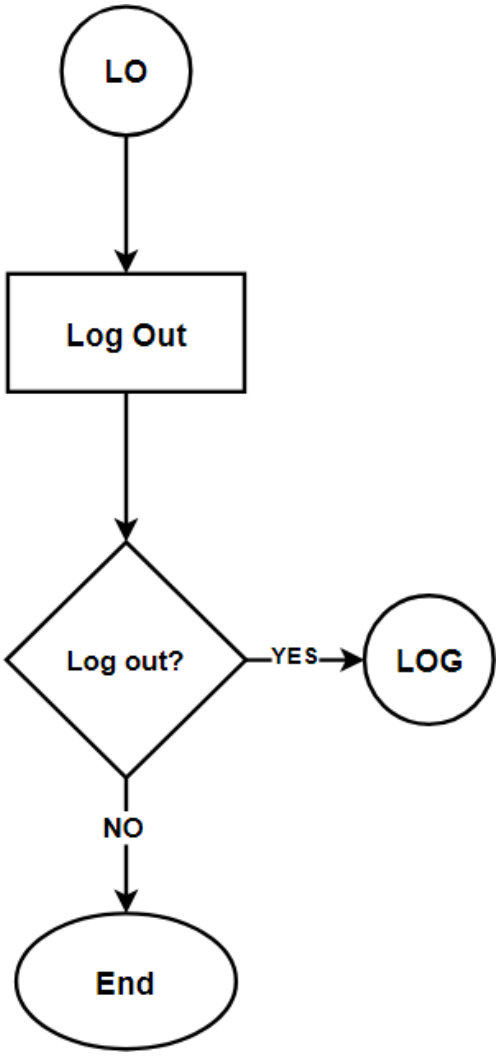

Figure 46.2. *Sergio Law and Legal Services Log Out button (HRM)*

Figure 46.2 shows the Log Out button; upon clicking, the system will go back to the login feature of the system.

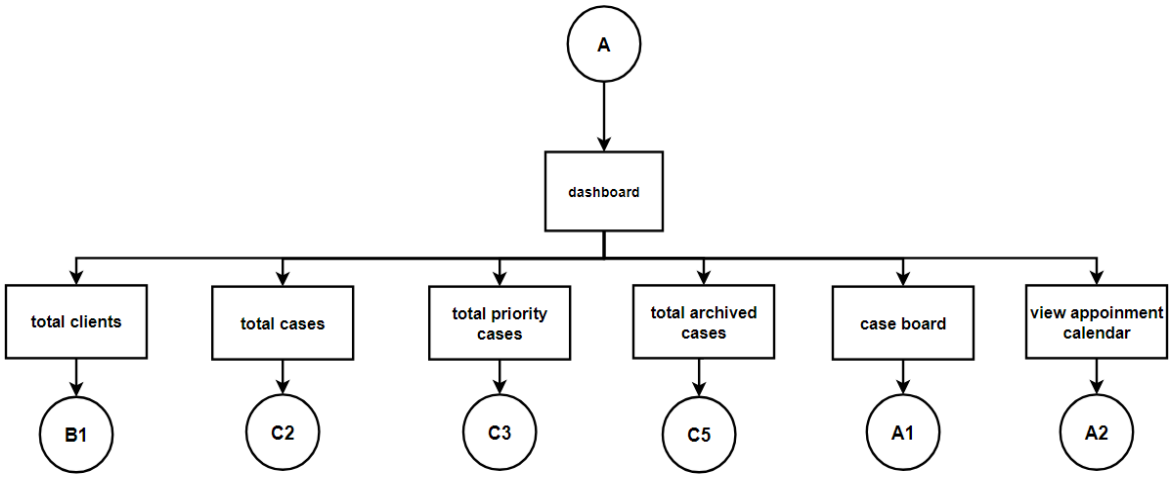

Figure 47. *Sergio Law and Legal Services Dashboard (HRM)*

Figure 47 shows the Dashboard flowchart for the Sergio Law and Legal Services admin side. This page shows the overall activity and work of Sergio Law and Legal Services.

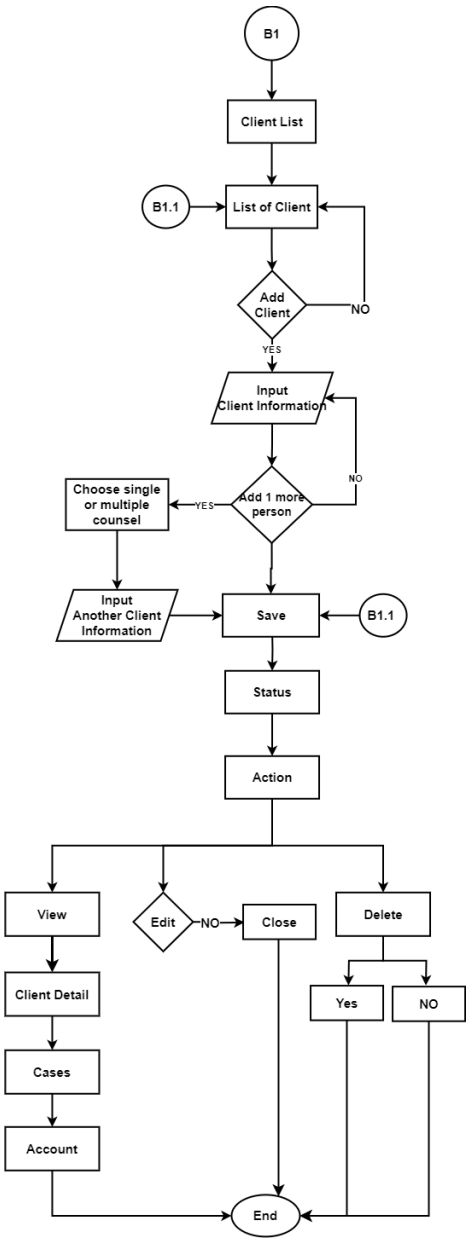

Figure 47.1. *Sergio Law and Legal Services Dashboard Total Clients (HRM)*

Figure 47.1 shows the client page flowchart on the Sergio Law and Legal Services admin side. This page adds clients and shows Sergio Law and Legal Services client, number, and status.

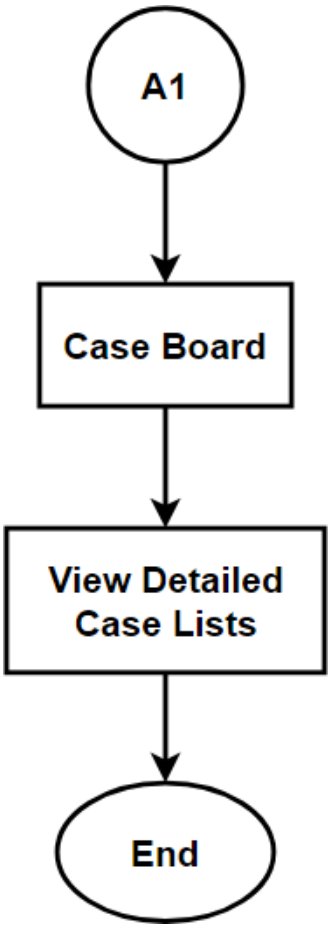

Figure 47.2. *Sergio Law and Legal Services Dashboard Total Case Board (HRM)*

Figure 47.2 shows Sergio Law and Legal Services presents the total case board, providing an overview of all ongoing cases managed by the firm.

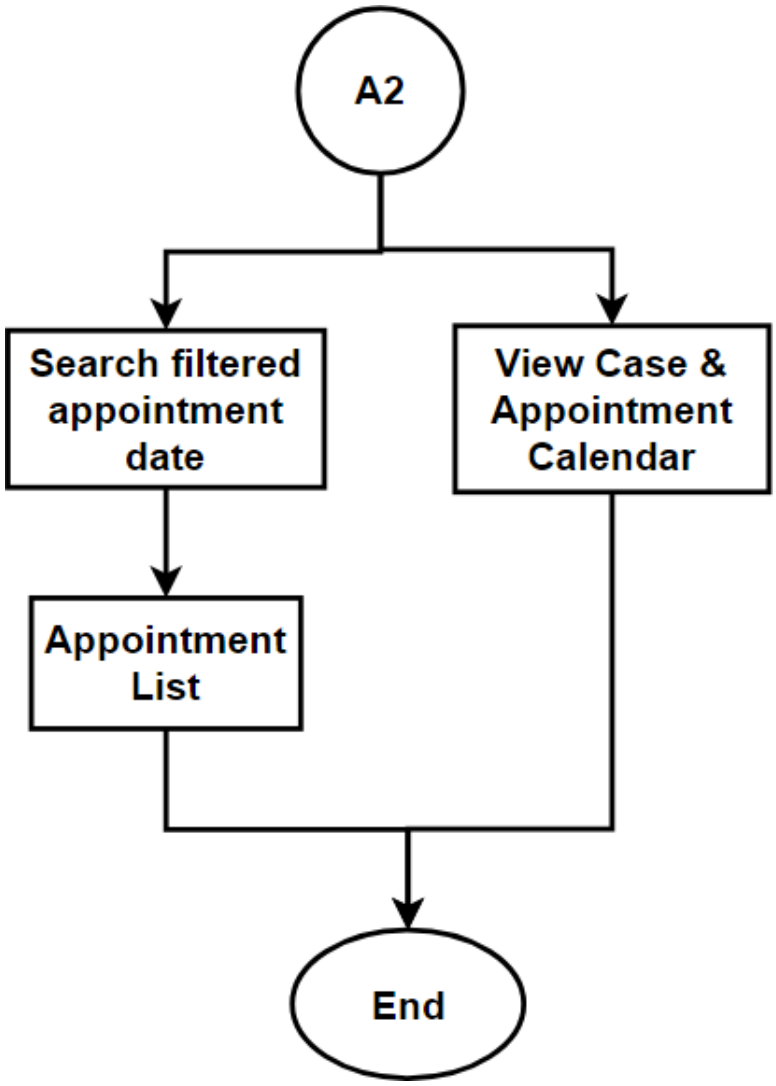

Figure 47.3. *Sergio Law and Legal Services Dashboard View Calendar Appointment (HRM)*

Figure 47.3 shows Sergio Law and Legal Services View Calendar Appointment. Sergio schedules appointments for his clients to discuss their legal matters.

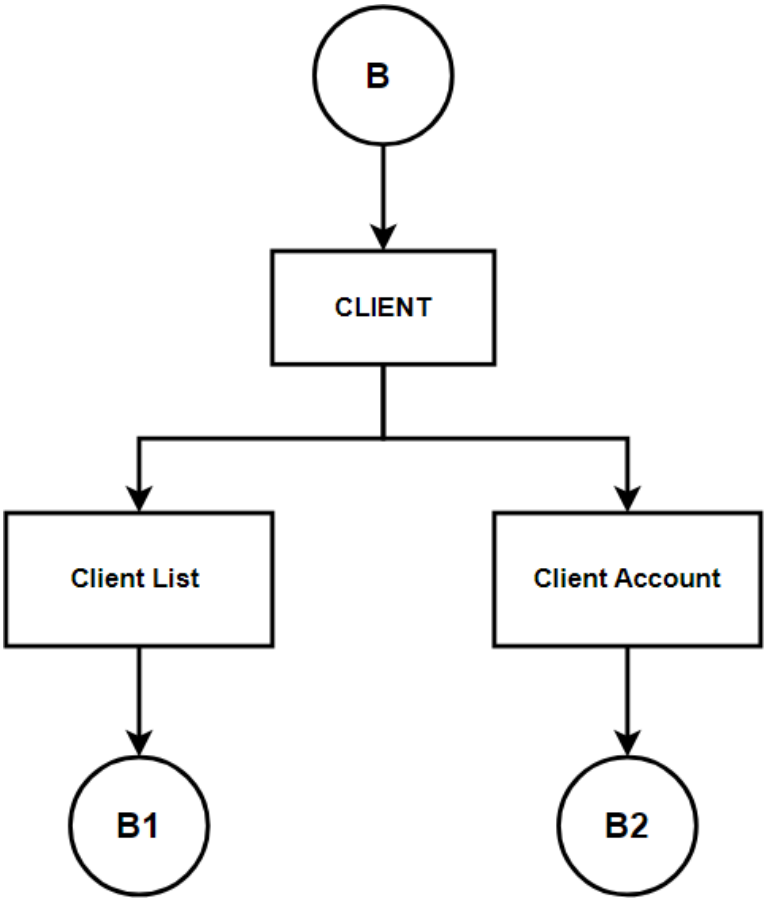

Figure 48. *Sergio Law and Legal Services Client Page (HRM)*

Figure 48 shows the flowchart of the client page. Upon clicking, there are two pages under the client page button, which are the Client List page and the Client Account page.

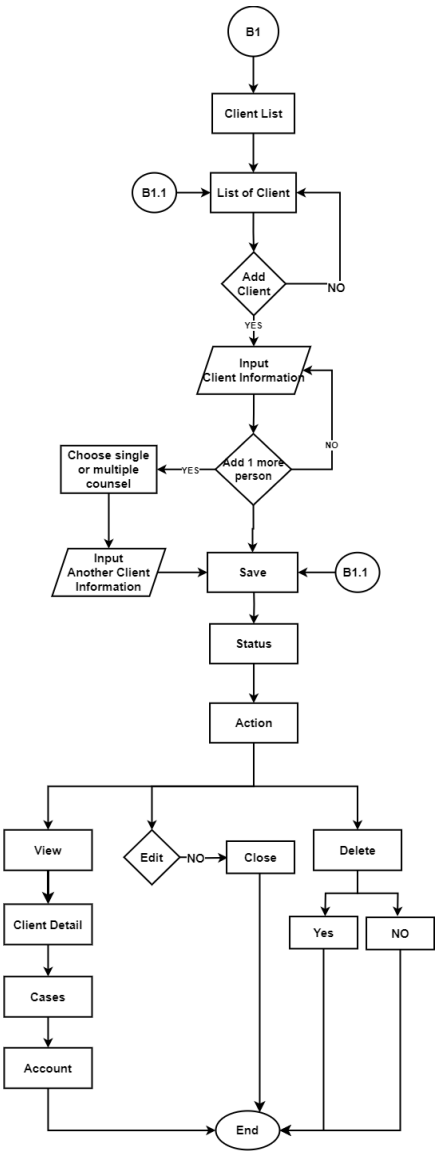

Figure 48.1. *Sergio Law and Legal Services Client List Page (HRM)*

Figure 48.1 shows the human resource management account side that can access the client list page. This section can add clients, input the information of the client, and then save. Also, it can add one more person to choose single or multiple counsels and input all the necessary information about the client.

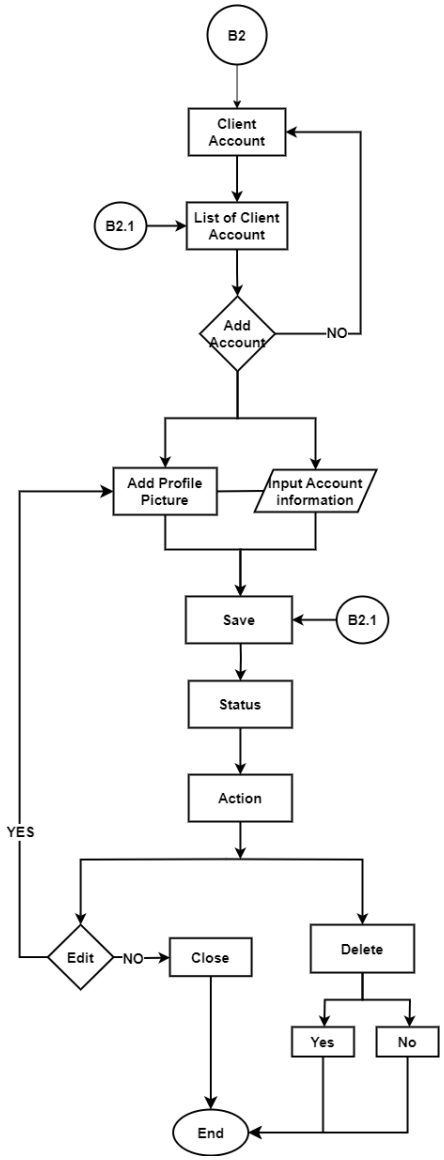

Figure 48.2. *Sergio Law and Legal Services Client Account Page (HRM)*

Figure 48.2 shows the human resource management account side that can access the client account page. This section shows how to add an account and input the information of the client. Also, this page shows the client's status and an action that a user can view, edit, and delete.

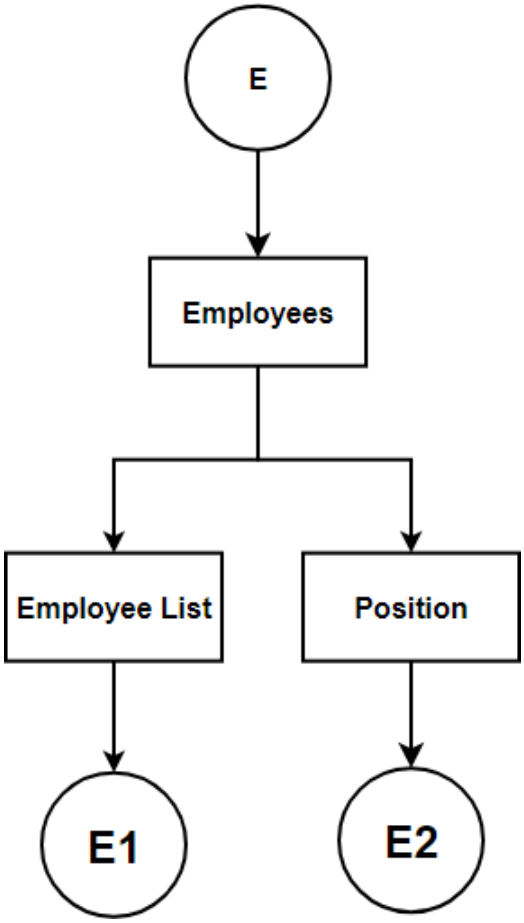

Figure 49. *Sergio Law and Legal Services Employee Page (HRM)*

Figure 49 shows the Sergio Law and Legal Services Employee Page is showcased, offering a comprehensive view of the employees working at Sergio Law and Legal Services. This page may include details such as employee names, positions, contact information, and other relevant information related to the legal team.

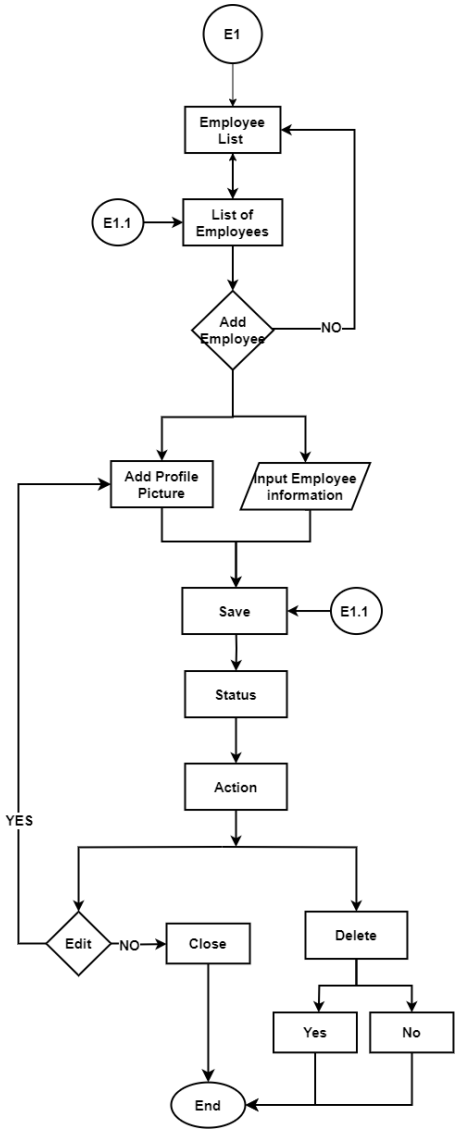

Figure 49.1. *Sergio Law and Legal Services Employee List (HRM)*

Figure 49.1 shows the Sergio Law and Legal Services Employee List. This list typically includes the names, roles, and possibly additional details of each employee, providing an overview of the team members involved in the legal services provided by Sergio's firm.

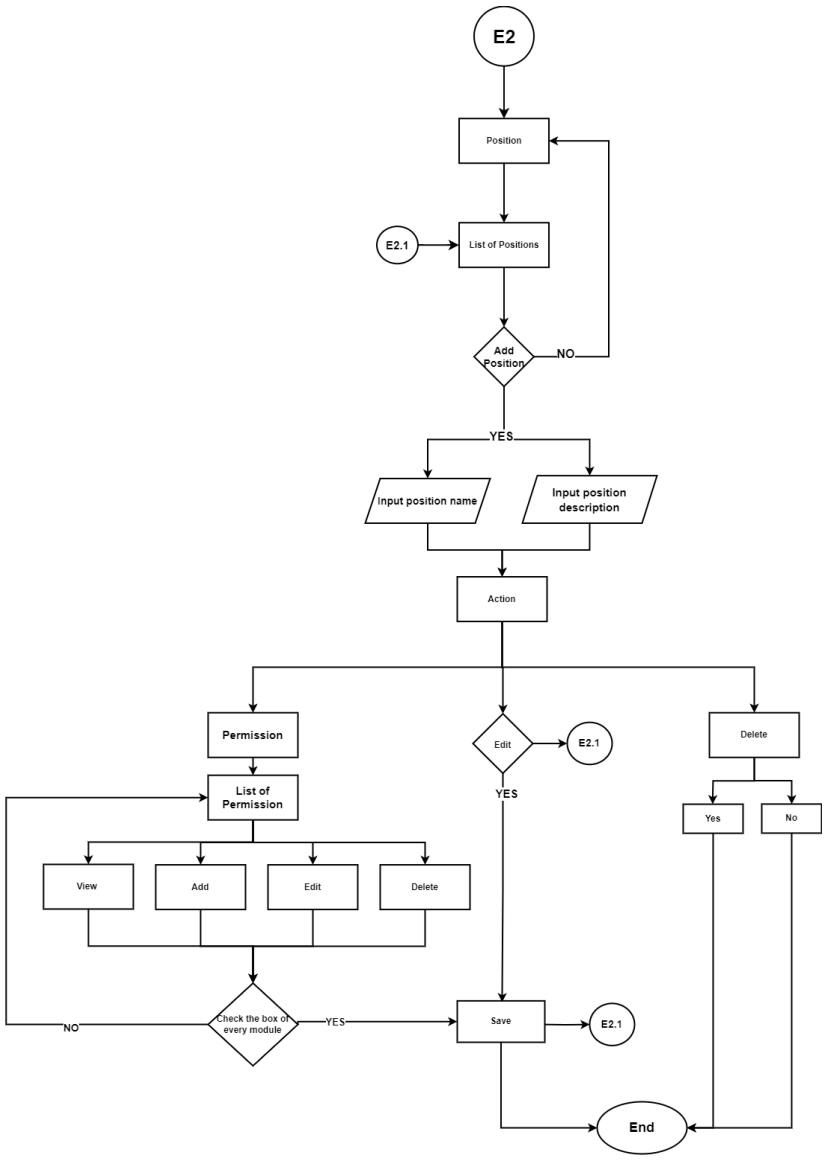

Figure 49.2. *Sergio Law and Legal Services Position Page (HRM)*

Figure 49.2 shows the Sergio Law and Legal Services Position Page, which offers an overview of the various positions and roles within the organization. This page may provide details about different job titles, responsibilities, qualifications, and possibly the number of positions available for each role at Sergio Law and Legal Services.

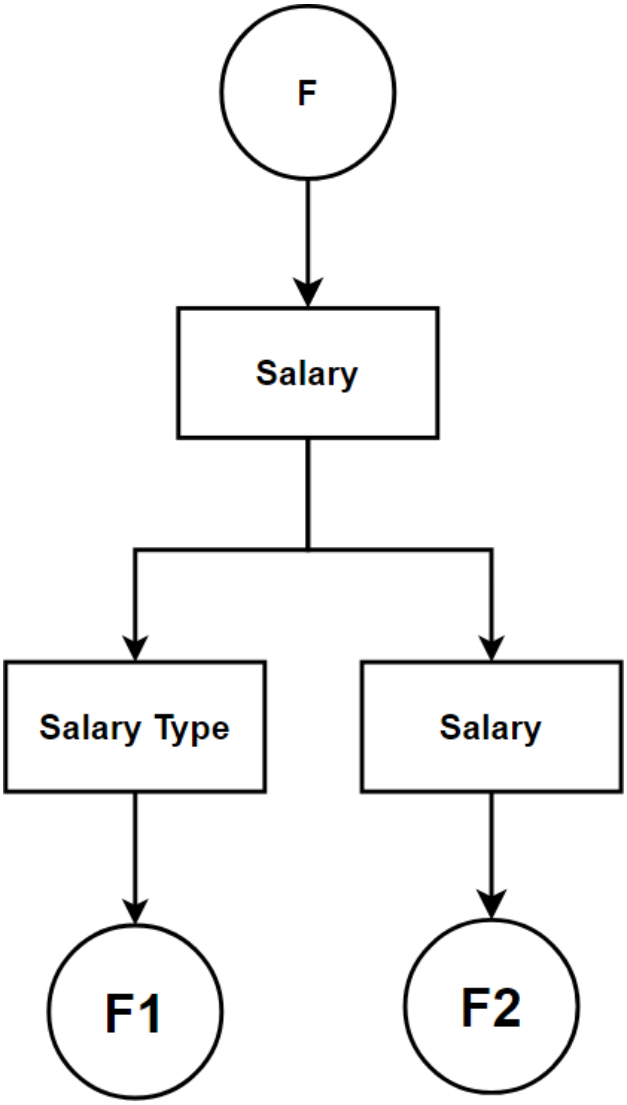

Figure 50. *Sergio Law and Legal Services Salary Page (HRM)*

Figure 50 shows the flowchart of the Salary page. Upon clicking, there are two pages under the Salary page button, which are the Salary Type page and the Salary page.

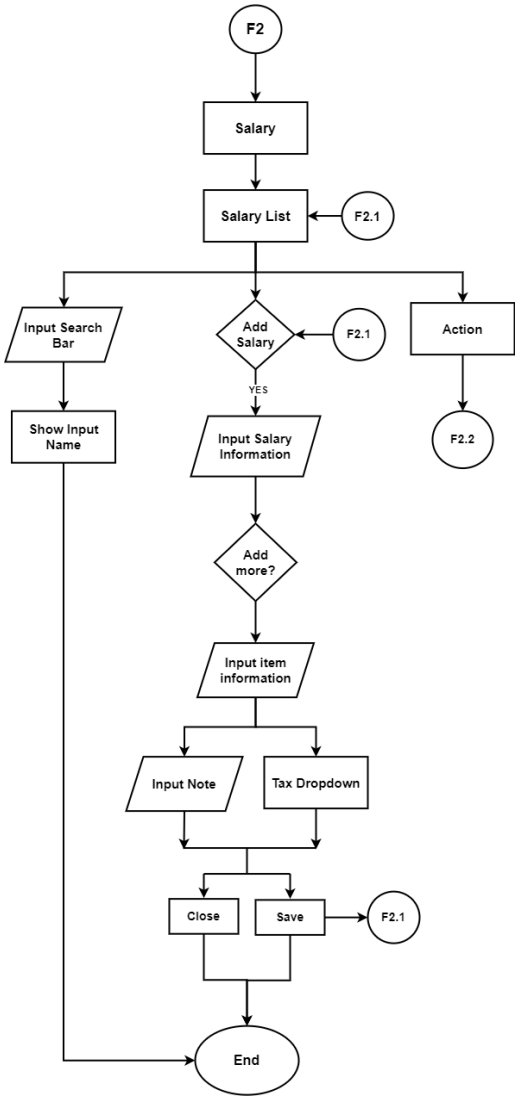

Figure 50.1. *Sergio Law and Legal Services Salary Type Page (HRM)*

Figure 50.1 shows the human resource management account side that can access the salary type page. This page can view the salary type, change its status, and edit all the information needed.

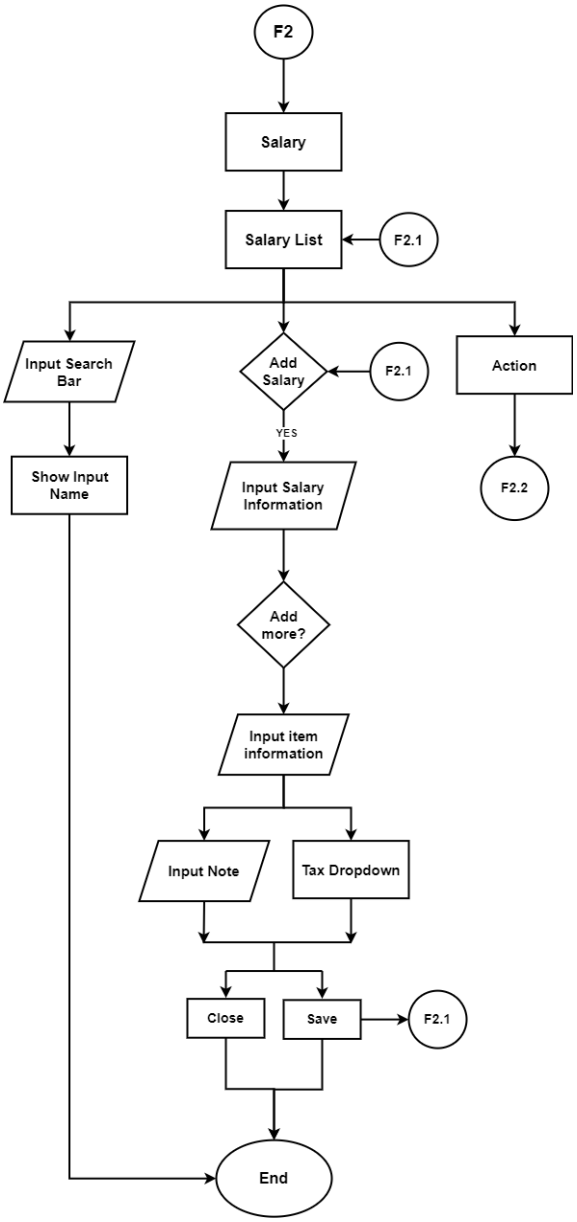

Figure 50.2. *Sergio Law and Legal Services Salary Page (HRM)*

Figure 50.2 shows the Salary flowchart for Sergio Law and Legal Services. This section shows the list, the ability to add more salaries, and an action button for each existing salary.

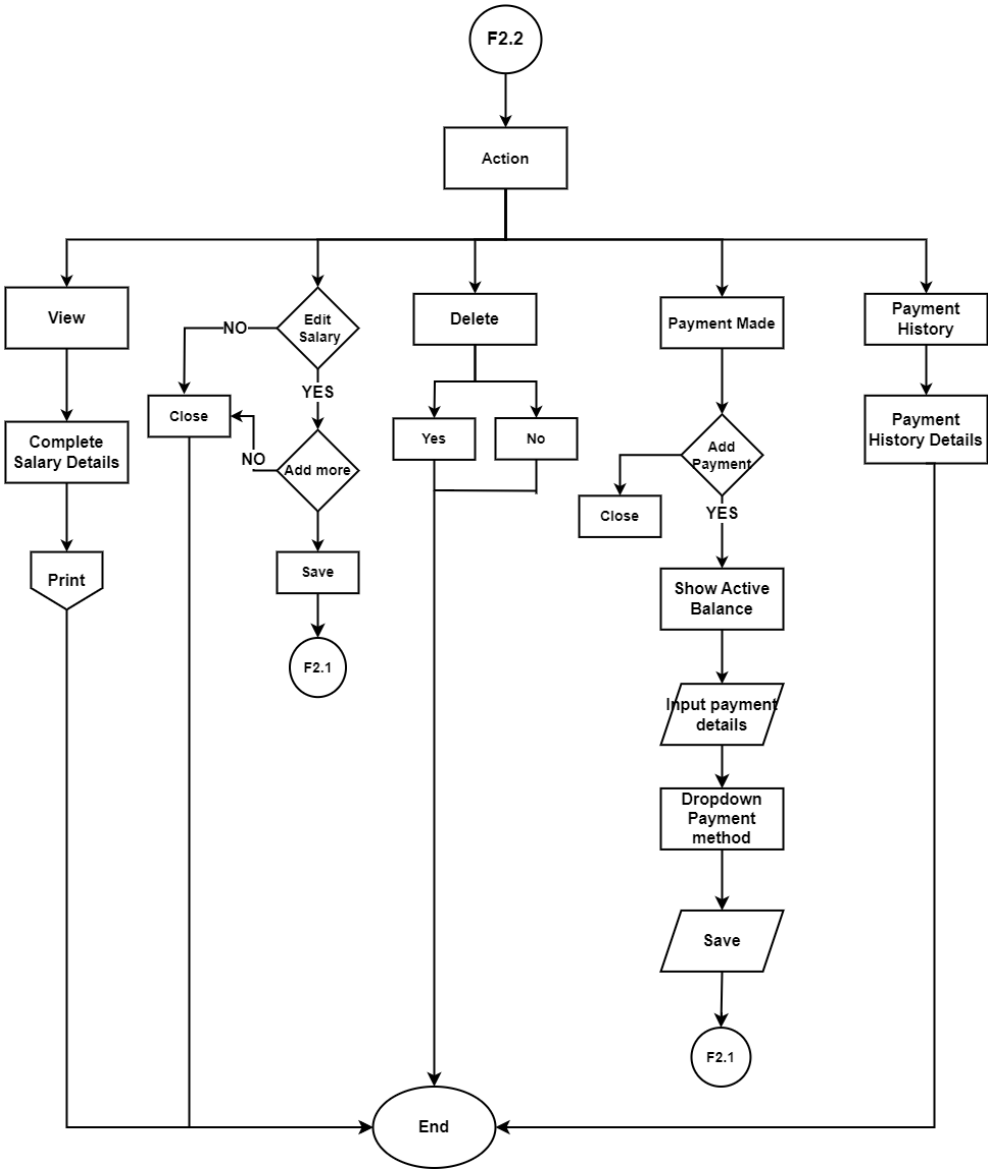

Figure 50.2.1. *Sergio Law and Legal Services Action-Salary (HRM)*

Figure 50.2.1 shows the human resource management account side that can access the salary page. This flowchart is a continuation of the Salary page; it contains the action button wherein the user can view, add, delete, access the payment made, and the payment history.

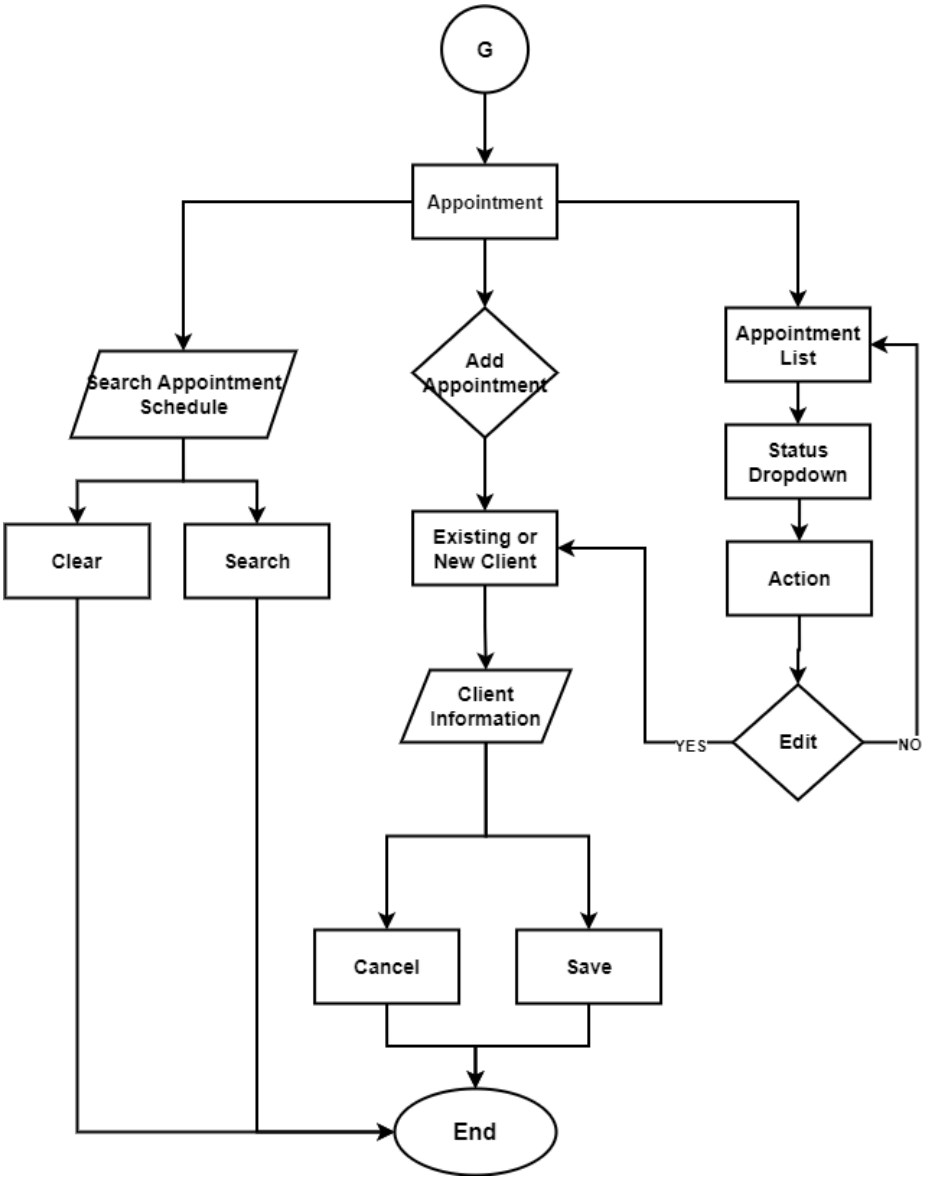

Figure 51. *Sergio Law and Legal Services Appointment Page (HRM)*

Figure 51 shows the general setting flowchart for the Sergio Law and Legal Services Human Resources side. This page shows and can edit the company details, date and time zone, mail setup, and invoice setting.

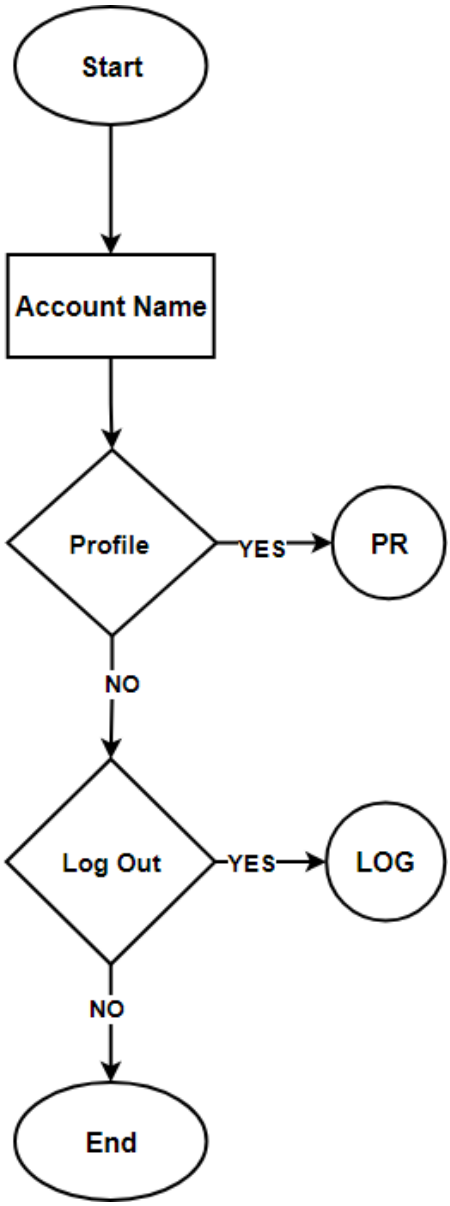

Figure 52. *Sergio Law and Legal Services Account Name (SCM)*

Figure 52 shows the account name flowchart, At the upper right corner of the system is the Account name button. Upon clicking, there are two buttons under: Profile and Log Out.

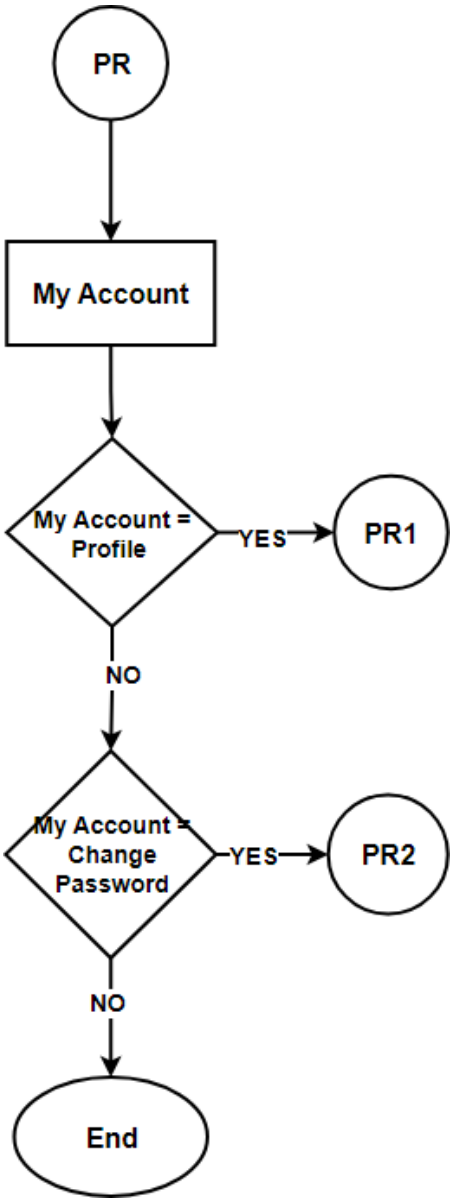

Figure 52.1. *Sergio Law and Legal Services, My Account (SCM)*

Figure 52.1 shows the flowchart in Profile. Upon logging in to the system, at the upper right corner is a profile, which leads to My Account page and Change Password page.

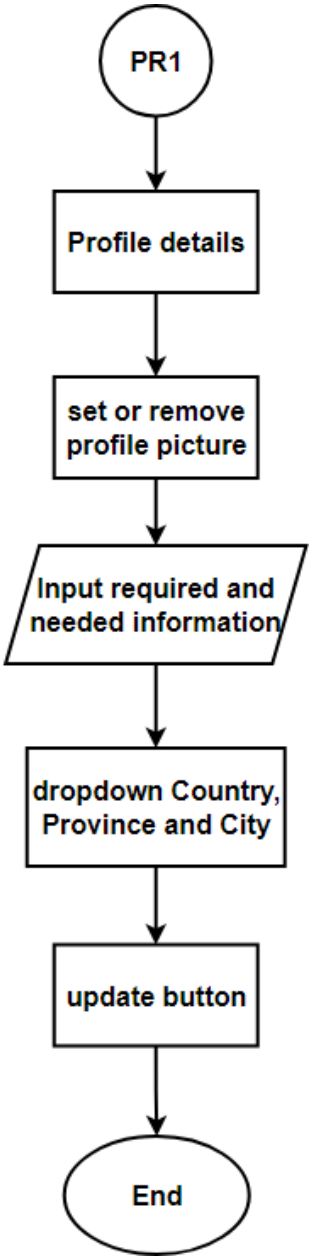

Figure 52.1.1. *Sergio Law and Legal Services Profile Page (SCM)*

Figure 52.1.1 shows the flowchart in Profile Details page that can set or remove profile picture, input needed information and an update button.

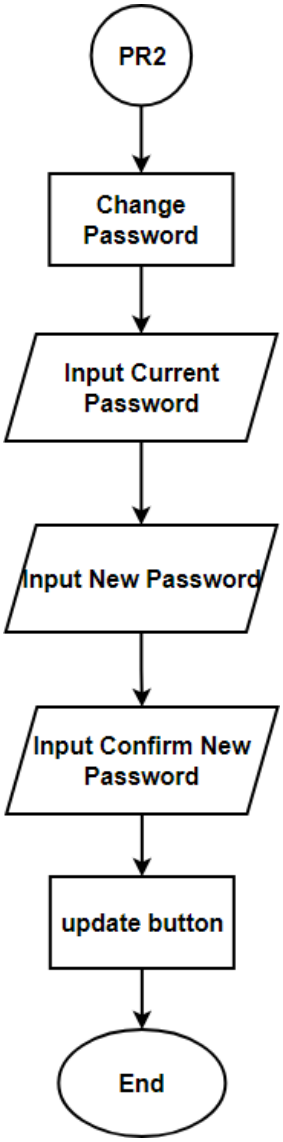

Figure 52.1.2. *Sergio Law and Legal Services Change Password (SCM)*

Figure 52.1.2 shows the flowchart on the Change Password page, this section requires input of the current password, followed by new password, and a confirmation password if the user wishes to change their password.

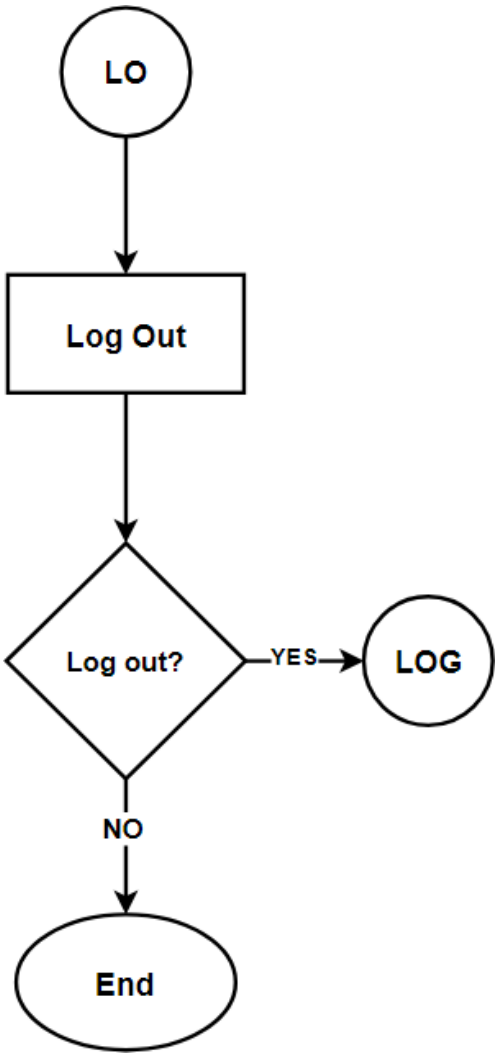

Figure 52.2. *Sergio Law and Legal Services Log Out button (SCM)*

Figure 52.2 shows the Log Out button; upon clicking, the system will go back to the login feature of the system.

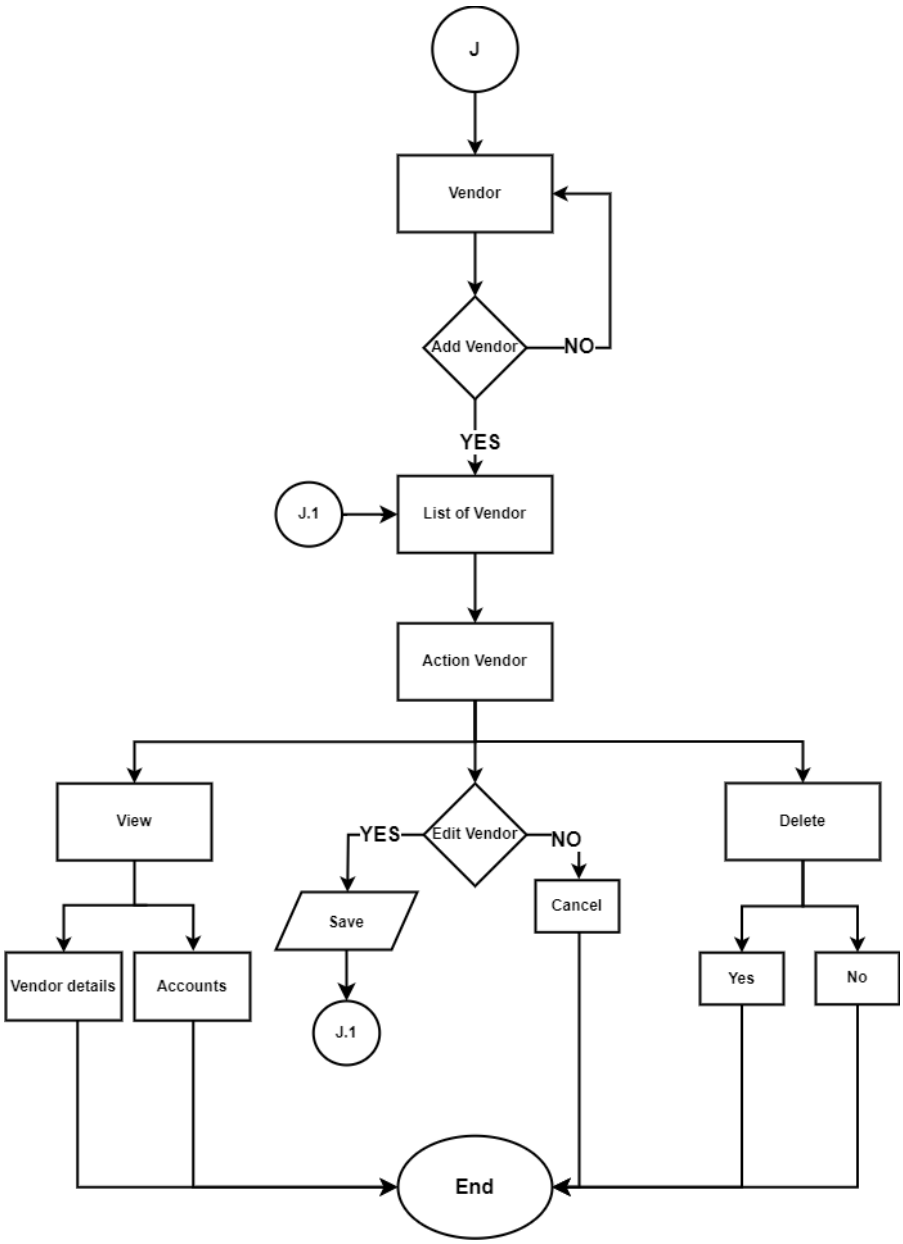

Figure 53. *Sergio Law and Legal Services Vendor Page (SCM)*

Figure 53 shows the vendor page flowchart on the Sergio Law and Legal Services admin side. This page refers to the process of procuring goods or services from vendors to meet needs.

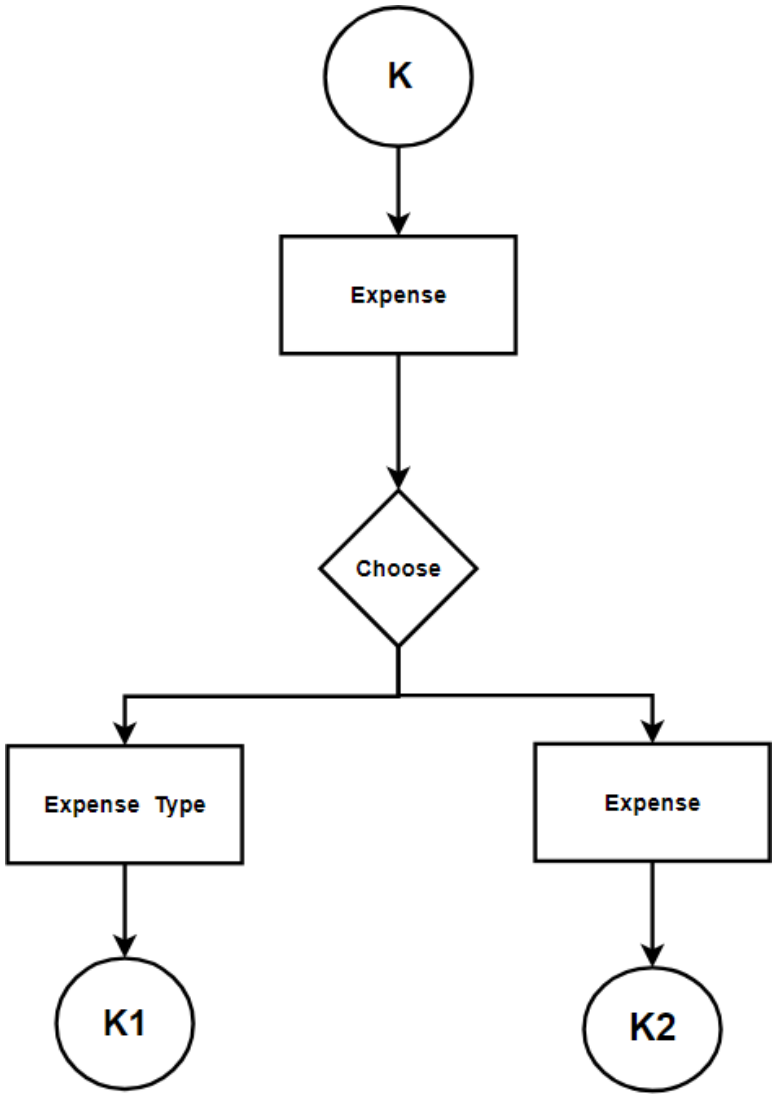

Figure 54. *Sergio Law and Legal Services Expense Page (SCM)*

Figure 54 shows the Sergio Law and Legal Services Expense Page is displayed, providing an overview of the expenses incurred by Sergio Law and Legal Services. This page may include details such as supplies, and other expenses related to running the legal firm. It serves as a tool for tracking and analyzing the financial outflows of the business.

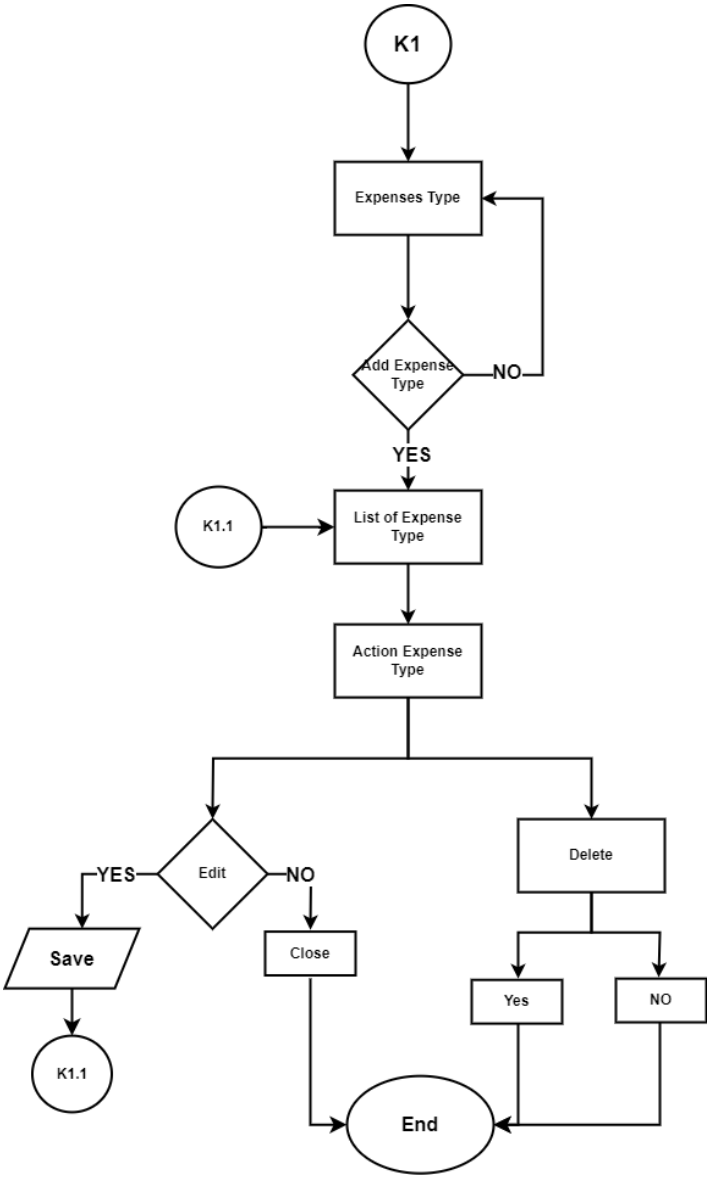

Figure 54.1. *Sergio Law and Legal Services Expense Type Page (SCM)*

Figure 54.1 shows the Sergio Law and Legal Services Expense Type Page depicted, presenting a breakdown of different expense types incurred by Sergio Law and Legal Services. This page categorizes the expenses into various categories, such as utilities, office supplies, and other relevant expense categories.

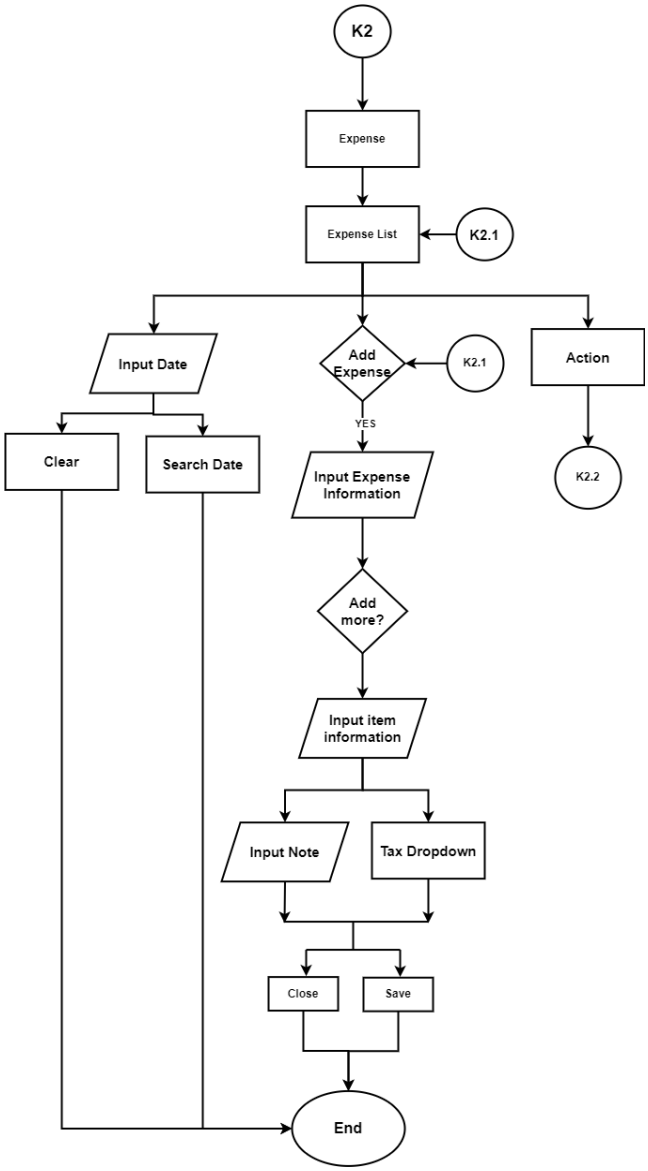

Figure 54.2. *Sergio Law and Legal Services Expense Page (SCM)*

Figure 54.2 shows Sergio Law and Legal Services Expense Page is displayed, offering an overview of the expenses incurred by Sergio Law and Legal Services. It serves as a tool for tracking and monitoring the financial outflows of the business, allowing for effective expense management and analysis.

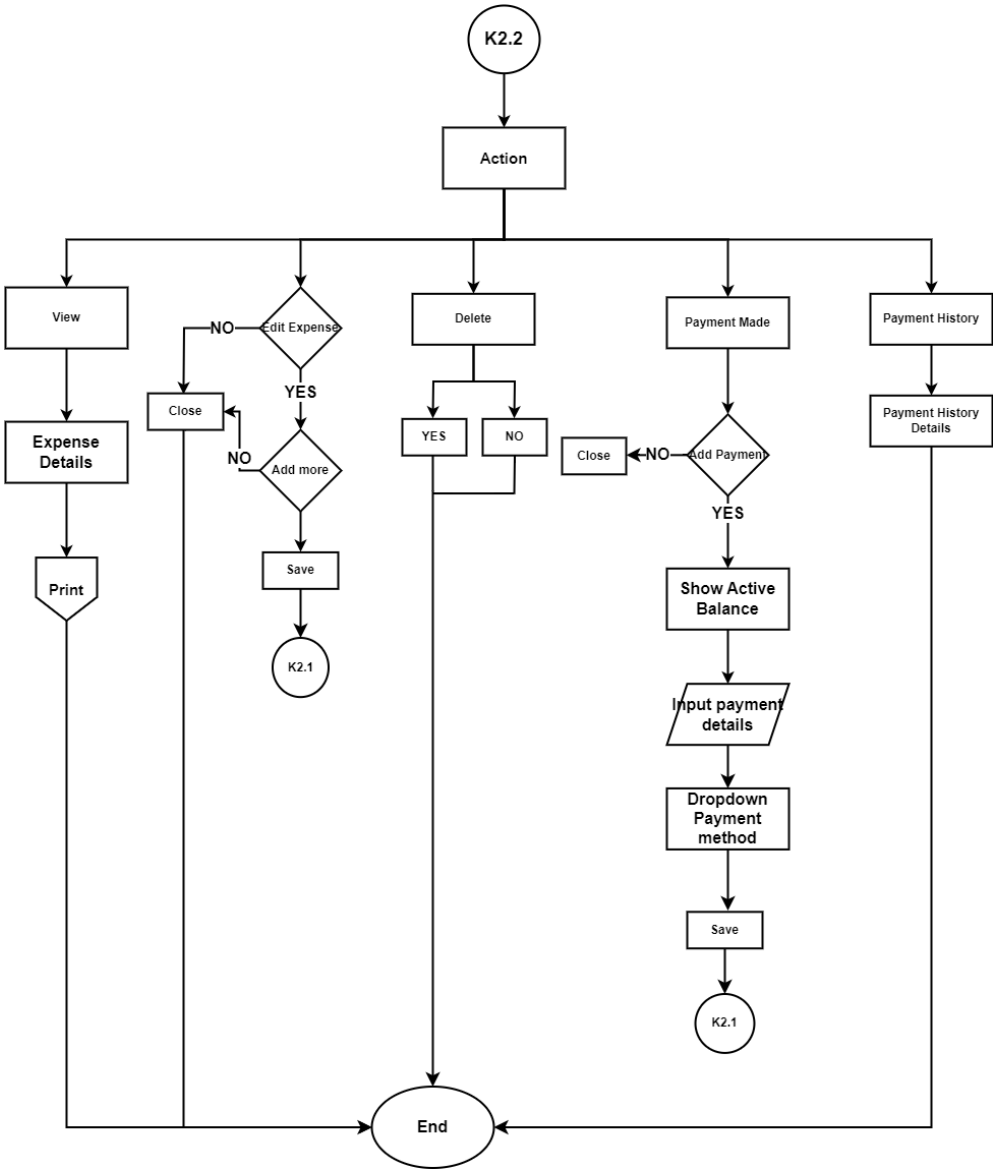

Figure 54.2.1. *Sergio Law and Legal Services Action-Expense Page (SCM)*

Figure 54.2.1 shows the supply chain management account side that can access the expense page. This flowchart is a continuation of the Expense page; it contains the action button wherein the user can view, add, delete, and access the payment made and the payment history.

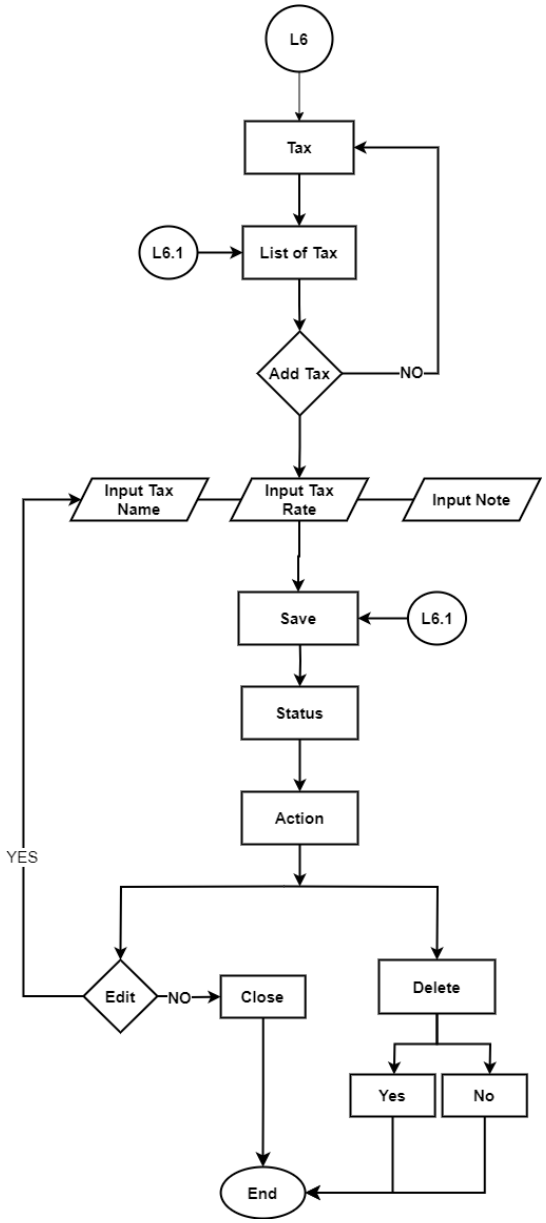

Figure 55. *Sergio Law and Legal Services Tax Page (SCM)*

Figure 55 shows the tax page setting flowchart on the Sergio Law and Legal Services admin side. This page shows and can edit the taxes, percentage, status, and action. Also, this page can add more taxes.

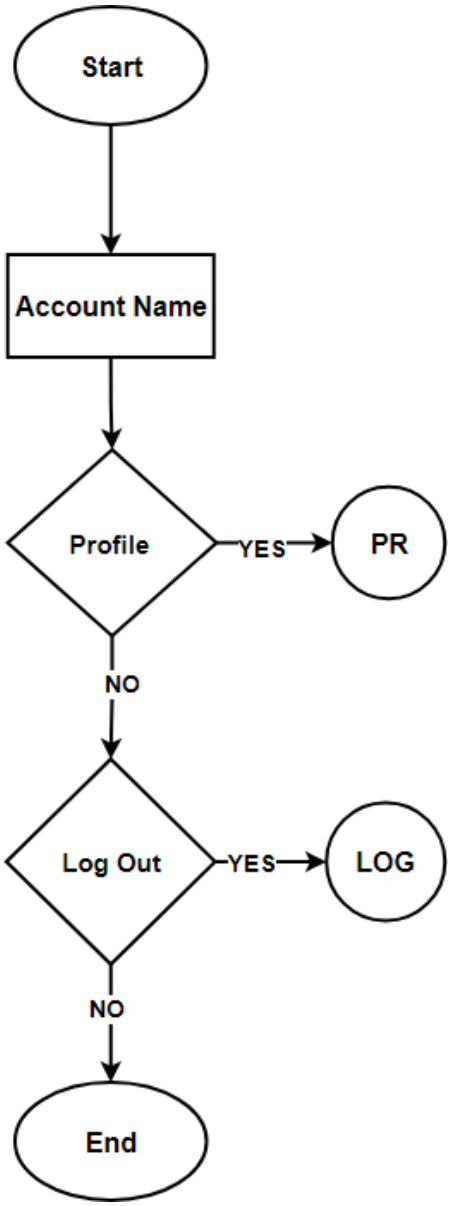

Figure 56. *Sergio Law and Legal Services Account Name (Workflow Management)*

Figure 56 shows the account name flowchart. At the upper right corner of the system is the Account Name button. Upon clicking, there are two buttons under: Profile and Log Out.

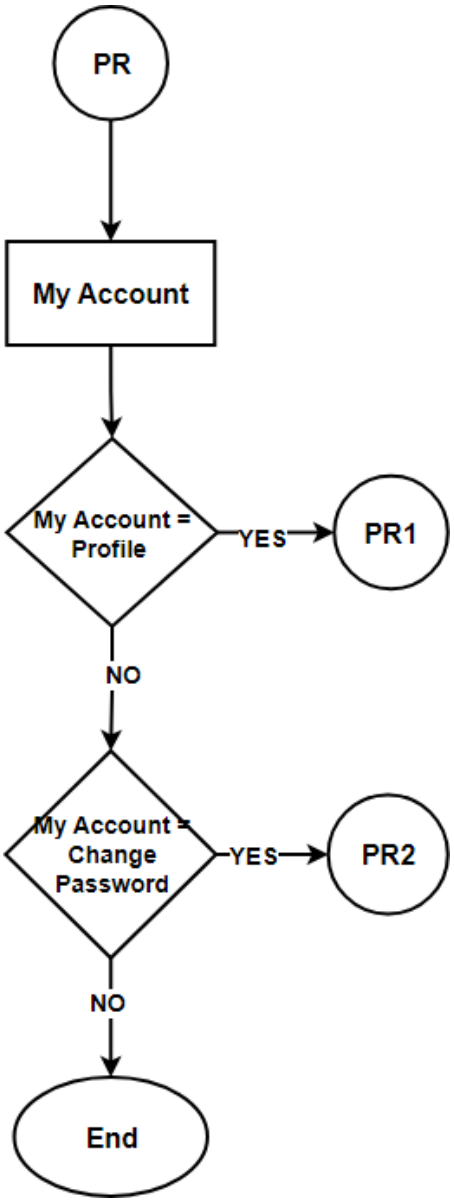

Figure 56.1. *Sergio Law and Legal Services My Account (Workflow Management)*

Figure 56.1 shows the flowchart in Profile. Upon logging in to the system, at the upper right corner is a profile, which leads to My Account page and Change Password page.

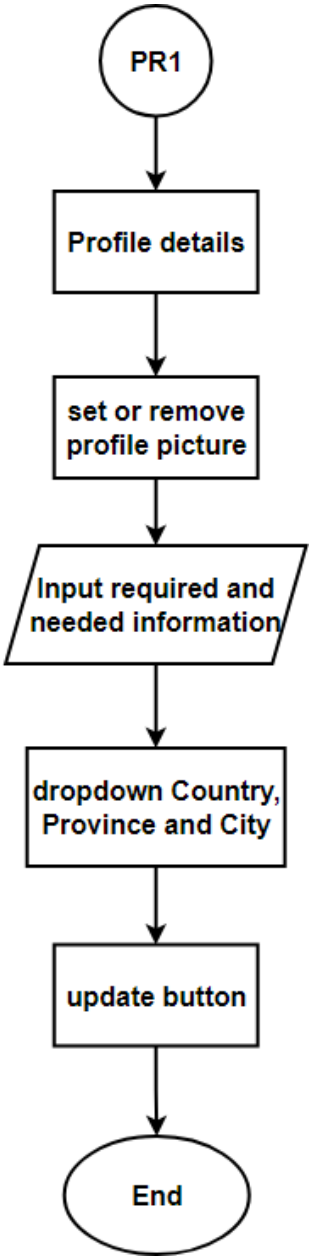

Figure 56.1.1. *Sergio Law and Legal Services Profile Page (Workflow Management)*

Figure 56.1.1 shows the flowchart in Profile Details page that can set or remove profile picture, input needed information, and have an update button.

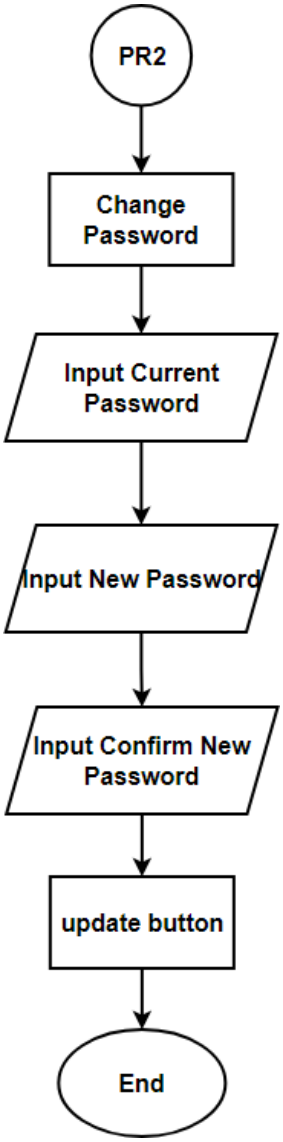

Figure 56.1.2. *Sergio Law and Legal Services: Change Password (Workflow Management)*

Figure 56.1.2 shows the flowchart on the Change Password page. This section requires input of the current password, followed by a new password, and a confirmation password if the user wishes to change their password.

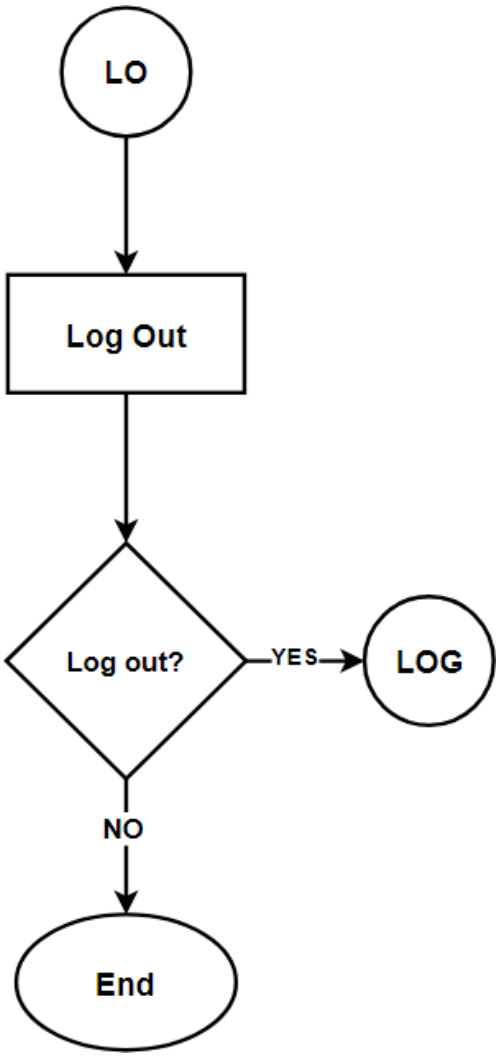

Figure 56.2. *Sergio Law and Legal Services Log Out button (Workflow Management)*

Figure 56.2 shows the Log Out button; upon clicking, the system will go back to the login feature of the system.

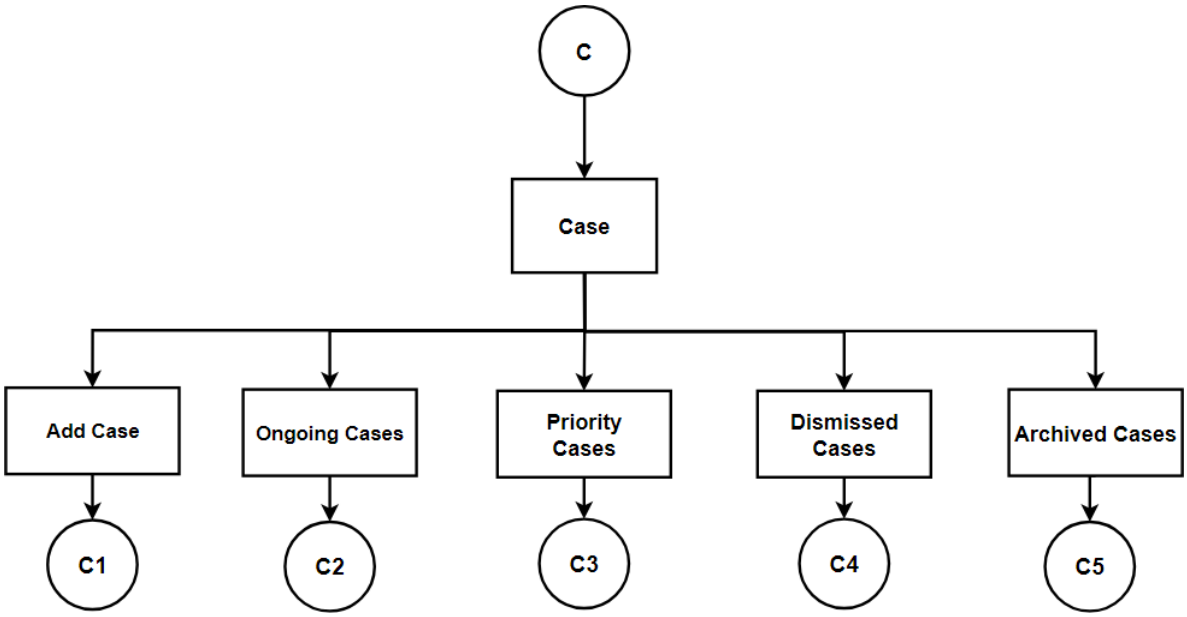

Figure 57. *Sergio Law and Legal Services Case Page (Workflow Management)*

Figure 57 shows the Case page flowchart of Sergio Law and Legal Services admin side. This page shows the cases they handle which includes the ongoing cases, important cases, archived cases, and dismissed cases.

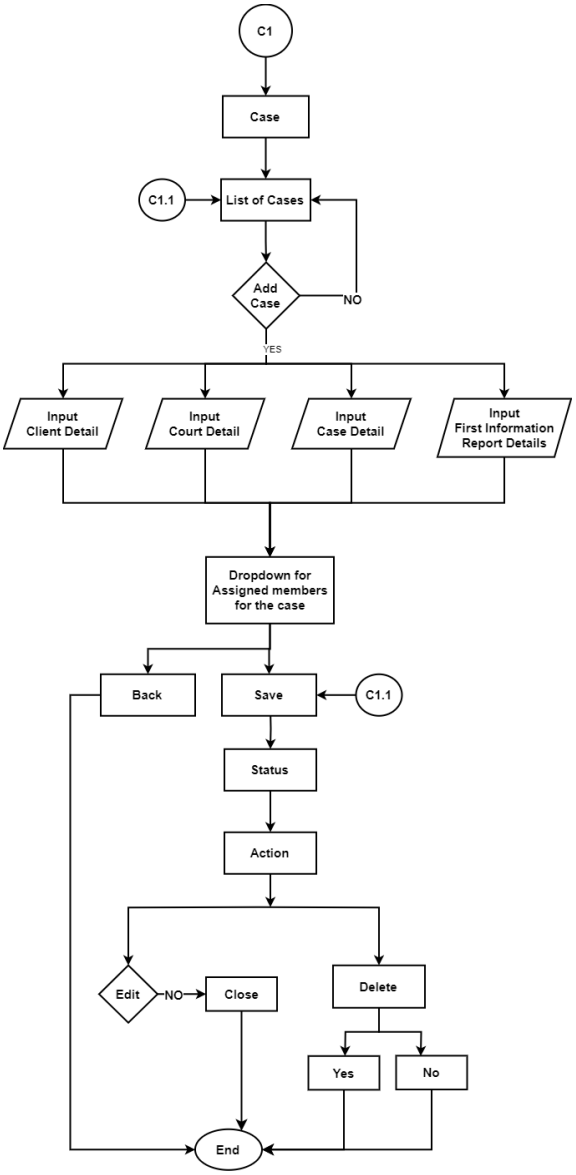

Figure 57.1. *Sergio Law and Legal Services, Add Case (Workflow Management)*

Figure 57.1 shows the "add case" button flowchart of the case page module of Sergio Law and Legal Services. This section adds cases of the client and inputs client details, court details, case details, information report details, and drop down for the assigned member of the case. Also, this page has a status and action button per case.

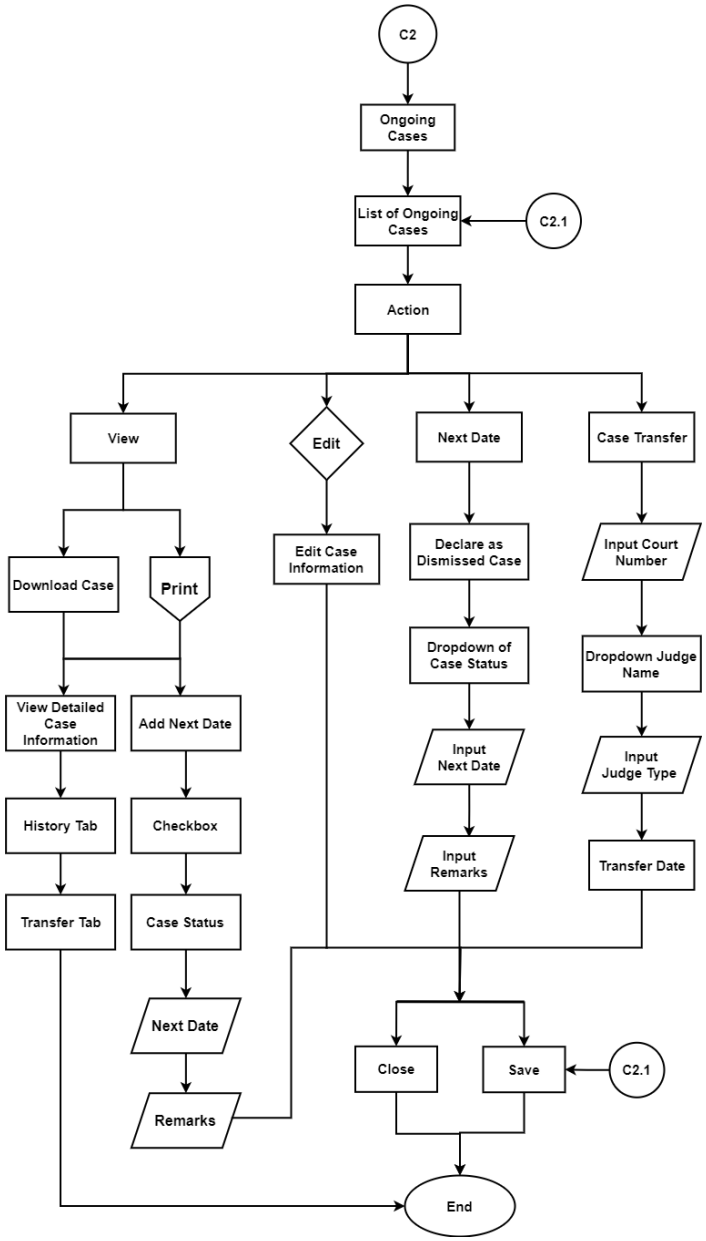

Figure 57.2. *Sergio Law and Legal Services Ongoing Case Page (Workflow Management)*

Figure 57.2 shows the Ongoing Case flowchart for Sergio Law and Legal Services. This section shows all the ongoing cases, where you can view all the details, edit the needed information, add next date for the hearing, and even complete the case transfer process.

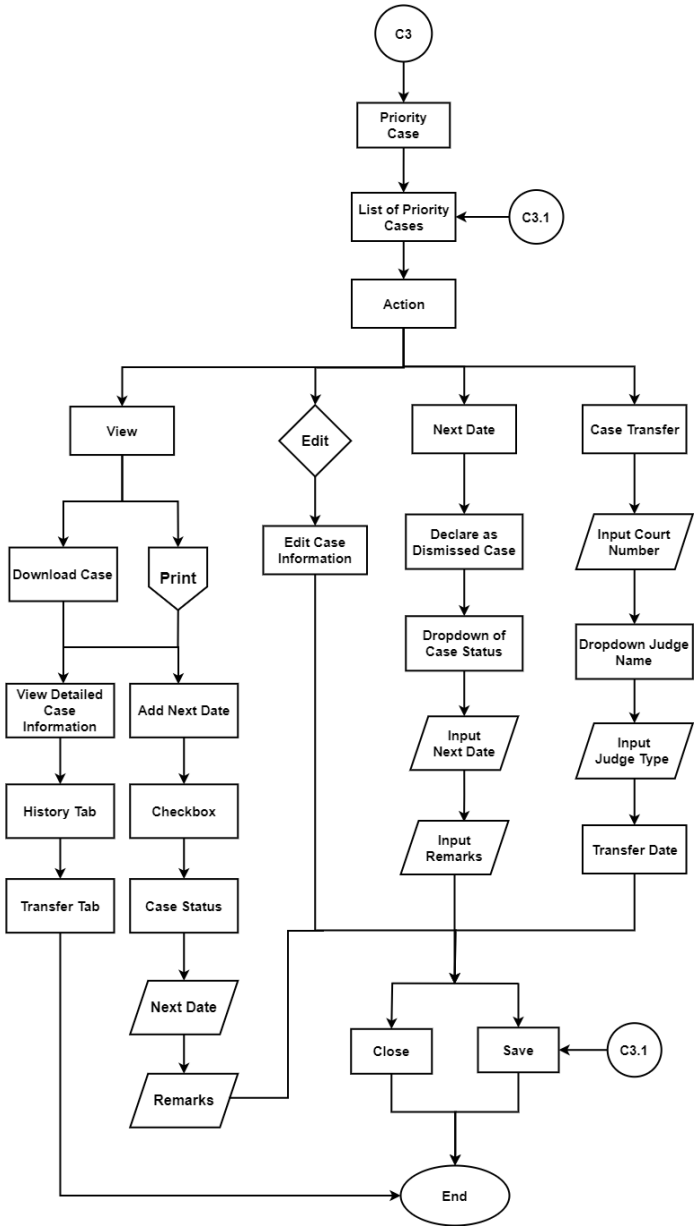

Figure 57.3. *Sergio Law and Legal Services Priority Case Page (Workflow Management)*

Figure 23.3 shows the Priority Cases flowchart for Sergio Law and Legal Services. This section shows the most important cases, where you can view all the details, edit the needed information, add next date for the hearing, and even complete the case transfer process.

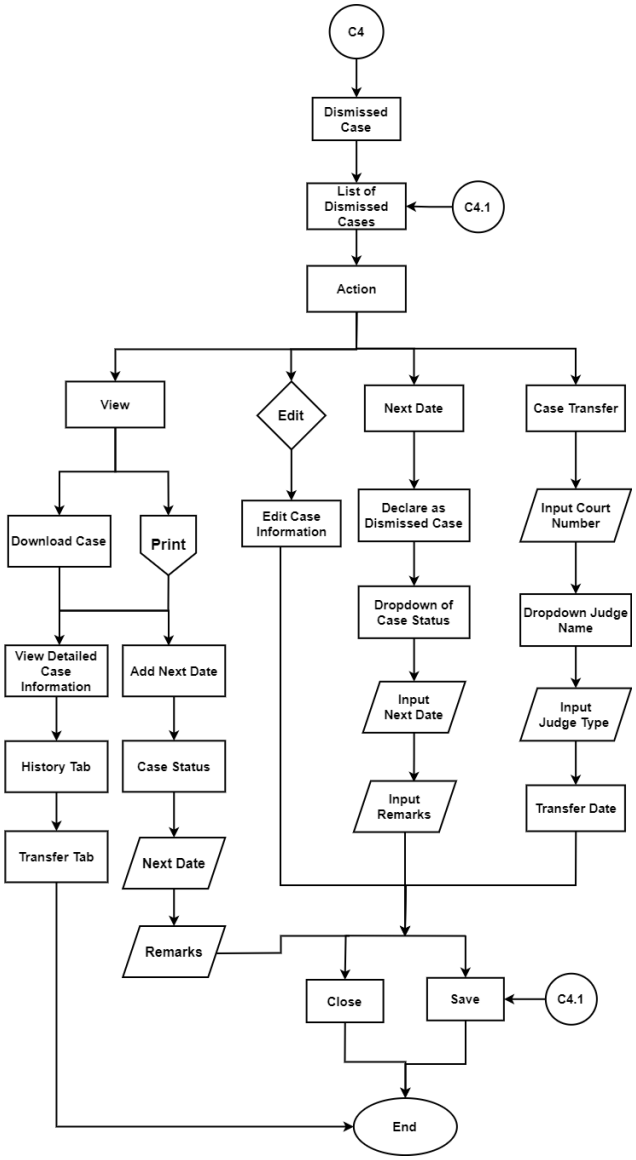

Figure 57.4. *Sergio Law and Legal Services Dismissed Case Page (Workflow Management)*

Figure 57.4 shows the Dismissed Cases flowchart of Sergio Law and Legal Services. This section shows all the dismissed cases of the client, where you can view all the details, edit the needed information, and initiate a case transfer process.

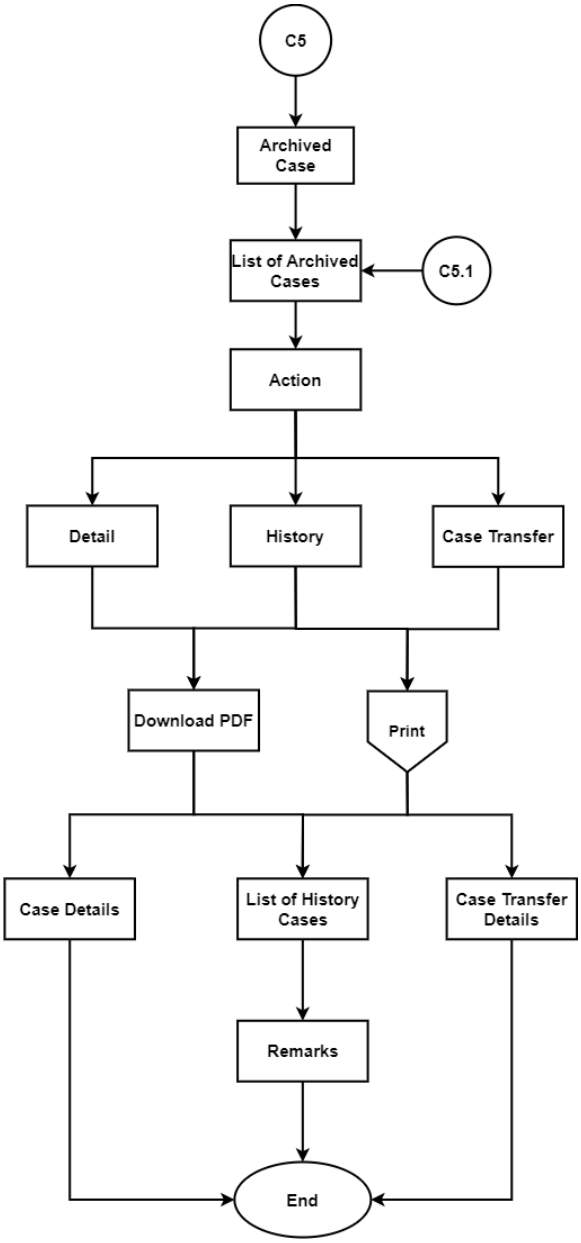

Figure 57.5. *Sergio Law and Legal Services Archived Case Page (Workflow Management)*

Figure 57.5 shows the Archived case flowchart for Sergio Law and Legal Services. This section shows the archived case where the user can view the details, edit the case information, and see the next date for hearing and a case transfer.

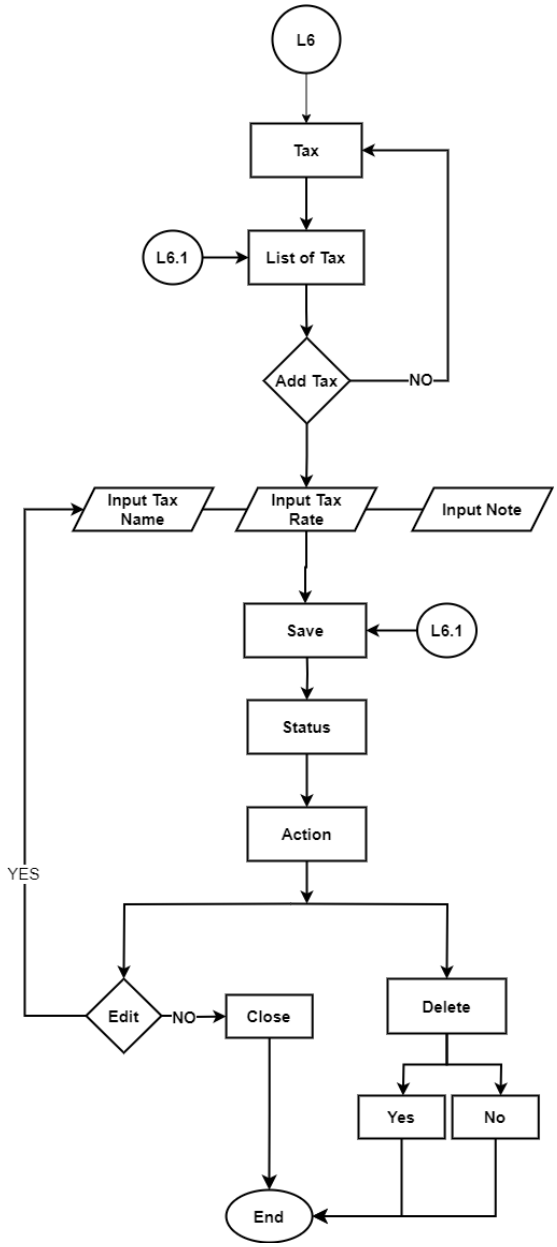

Figure 58. *Sergio Law and Legal Services Tax Page (Workflow Management)*

Figure 58 shows the tax page setting flowchart on the Sergio Law and Legal Services admin side. This page shows and can edit the taxes, percentage, status, and action. Also, this page can add more taxes.

Data Flow Diagram

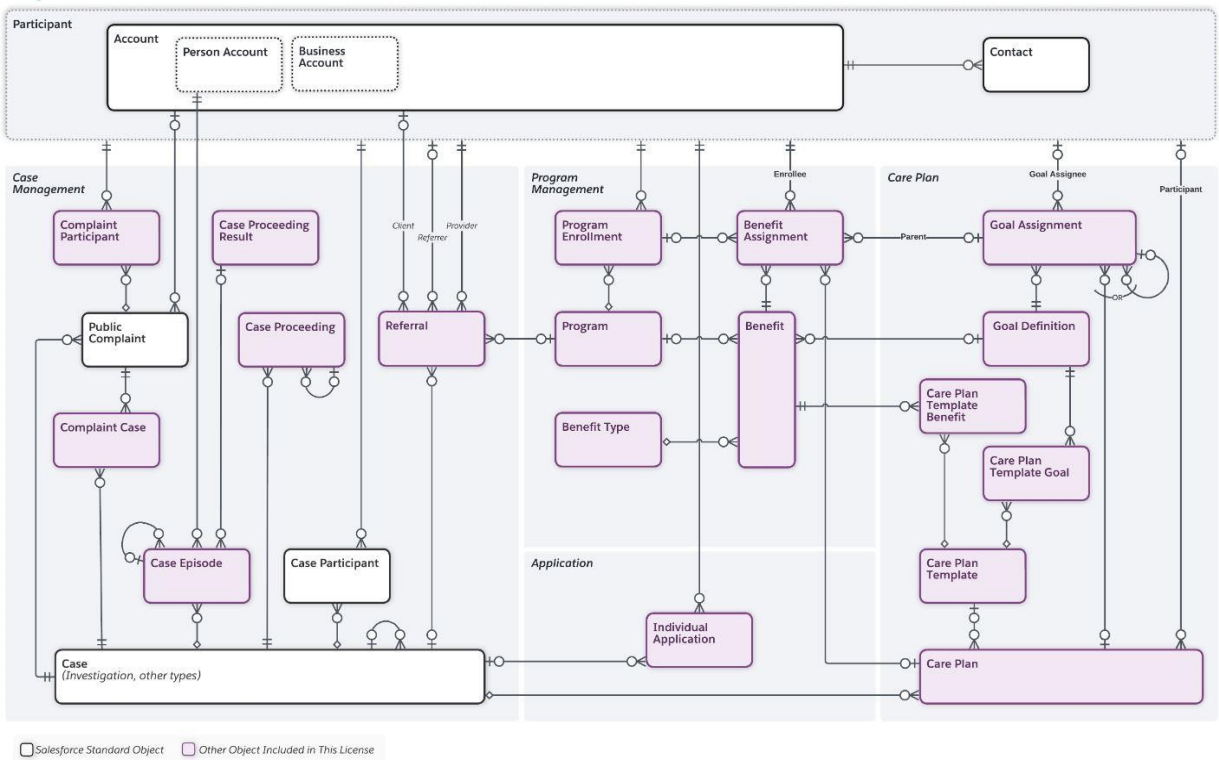

Figure 59. *Data Flow Diagram*

Figure 59 shows the data model, or entity relationship diagram (ERD), which includes the care plan, Goal Assignment, Referral, Case, Participant, Individual application, and other related objects provided.

System Architecture

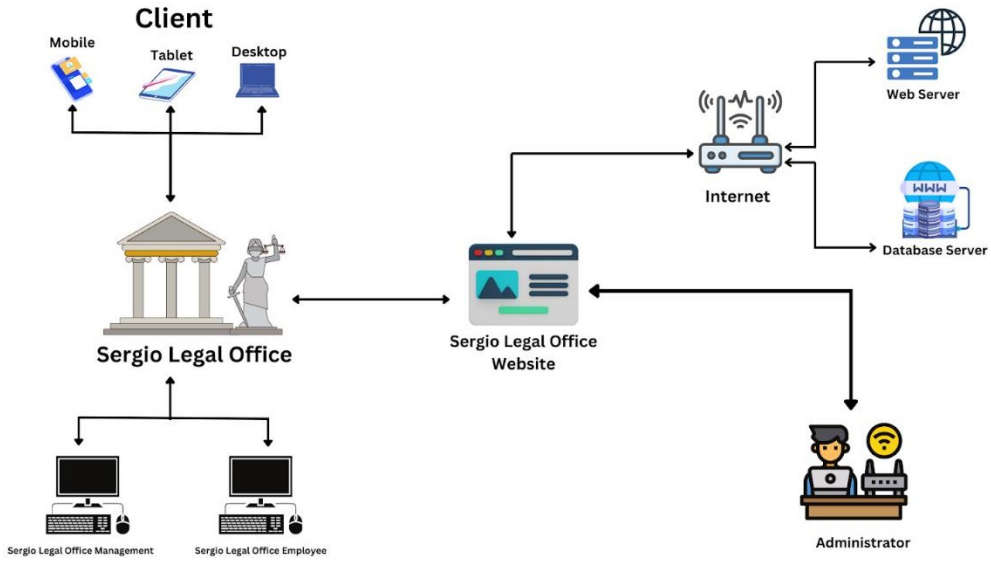

Figure 60. *System Architecture*

Figure 60 shows the system architecture begins with mobile, tablet, and desktop devices, which serve as the primary user interfaces for accessing the Sergio Law Office system. Users, including the management and employees of the law office, utilize these devices to interact with the system and perform various tasks related to case management, document handling, scheduling, and communication.

The Sergio Legal website acts as a gateway for users to access the system and obtain information about the law office's services, expertise, and contact details. The website is hosted on web servers, which are responsible for serving web pages and handling user requests. These servers ensure the website's availability and responsiveness.

To store and manage the data required by the Sergio Law Office system, a web database is employed. This database holds critical information such as client records, case details, legal documents, and employee profiles. It provides a structured storage solution and allows for efficient retrieval and manipulation of data.

Internet connectivity is crucial for seamless communication between the users' devices, the Sergio Legal website, and the web servers. It enables the transmission of data, requests, and responses, ensuring a smooth user experience.

Finally, an administrator oversees the entire system architecture, ensuring its proper functioning, security, and maintenance. The administrator is responsible for managing user accounts, configuring system settings, monitoring system performance, and implementing necessary updates and security measures.

In summary, the system architecture involves mobile, tablet, and desktop devices used by the law office's management and employees, connected to the Sergio Legal website through the internet. The website is hosted on web servers and communicates with a web database to store and retrieve data. An administrator oversees the system's operation, security, and maintenance.